



project title:

**N. WILLAMETTE, E. MACY, & N. HARRISON  
RECONSTRUCTION PROJECT**  
CITY OF COBURG  
91136 N. WILLAMETTE STREET  
COBURG, OREGON

revisions:  
▲ ADDENDUM #2 05/15/24

date: APRIL 23, 2024  
drawn by: ZZ  
designer: JLL  
project no: 21-004B.1

N WILLAMETTE ST.  
AND MACY ST.  
EXTG. CONDITIONS  
AND DEMO PLAN

sheet:  
**C100**

**CONSTRUCTION AND DEMO NOTES**

- 100 - SAWCUT AND REMOVE CONCRETE SURFACE. REMOVE ALONG NEAREST JOINT. PROTECT SAWCUT EDGE.
- 101 - SAWCUT ALONG CONCRETE CURB AND GUTTER. PROTECT EXISTING CURB AND GUTTER.
- 102 - SAWCUT ALONG CONCRETE VALLEY GUTTER. PROTECT EXISTING VALLEY GUTTER.
- 103 - SAWCUT ASPHALT SURFACE. PROTECT SAWCUT EDGE.
- 119 - PROTECT EXISTING FIRE HYDRANT.
- 120 - PROTECT EXISTING WATER LINE.
- 121 - PROTECT EXISTING WATER METER.
- 122 - PROTECT EXISTING FIBER OPTIC LINE.
- 123 - PROTECT EXISTING GAS LINE.
- 124 - PROTECT EXISTING WASTEWATER LINE.
- 125 - PROTECT EXISTING SANITARY SEWER SERVICE BOX.
- 126 - PROTECT EXISTING UTILITY POLE AND ANCHORS.
- 129 - PROTECT EXISTING TREE. INSTALL PROTECTIVE FENCING PER DETAIL LS120 ON SHEET C502.
- 130 - REMOVE EXISTING SIGN, SALVAGE SIGN AND POST FOR RELOCATION AS SHOWN ON STREET PLAN AND PROFILE SHEETS.
- 131 - RELOCATE EXISTING SANITARY SEWER SERVICE BOX TO LOCATION SHOWN ON STREET PLAN AND PROFILE SHEETS. ADJUST SANITARY SEWER SERVICE BOX TO FINISH GRADE PER COBURG STANDARD DETAIL WW-001.
- 132 - PROTECT EXISTING UTILITY. ADJUST BOX TO FINISHED GRADE AS NEEDED.
- 133 - CONTRACTOR TO POTHOLE AND VERIFY DEPTH OF UTILITY SERVICE LINE AND ADJUST IT AS NEEDED. NOTIFY ENGINEER OF ANY DISCREPANCIES.
- 136 - RELOCATE EXISTING GAS LINE. CONTRACTOR TO COORDINATE WORK WITH NW NATURAL GAS (SARAH FOLLETT 503-610-7708)
- 137 - REMOVE TREE AND ROOT BALL AND BACKFILL WITH COMPACTED 1"-0 CRUSHED ROCK.
- 140 - CONTRACTOR TO COORDINATE WITH CITY AND 91245 N. WILLAMETTE STREET RESIDENT TO REMOVE/RELOCATE EXISTING FENCE TO LOCATION SHOWN ON STREET PLAN AND PROFILE SHEETS.
- 141 - PROTECT EXISTING FENCE.
- 142 - PROTECT EXISTING UTILITY POLE (PACIFICORP POLE ID 01316003 330900).
- 143 - EXISTING GUY ANCHORS TO BE RELOCATED. CONTRACTOR TO COORDINATE WITH PACIFIC POWER (ELKE VATH 541-967-6160).
- 144 - EXISTING UTILITY POLE TO BE REMOVED AND OVERHEAD LINES TO BE RELOCATED AS NEEDED. CONTRACTOR TO COORDINATE WORK WITH PACIFIC POWER (ELKE VATH 541-967-6160).
- 145 - PROTECT EXISTING CONCRETE.
- 146 - REMOVE EXISTING ASPHALT PAVEMENT. REMOVE EXISTING BASE ROCK AND SUBGRADE AS REQUIRED FOR NEW PAVEMENT SECTION FINISHED GRADE. SEE TYPICAL STREET SECTION SHEETS.
- 147 - CONTRACTOR TO COORDINATE WITH CITY AND 91229 N. WILLAMETTE STREET PROPERTY OWNER TO REMOVE/RELOCATE EXISTING FENCE TO LOCATION SHOWN ON STREET PLAN AND PROFILE SHEETS.
- 910 - MAINTAIN AND PROTECT EXISTING SIGN.

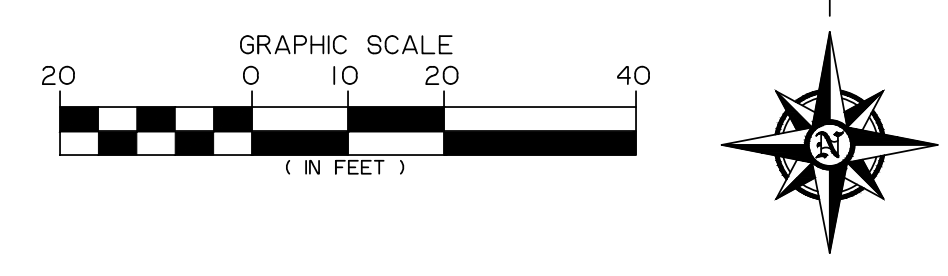
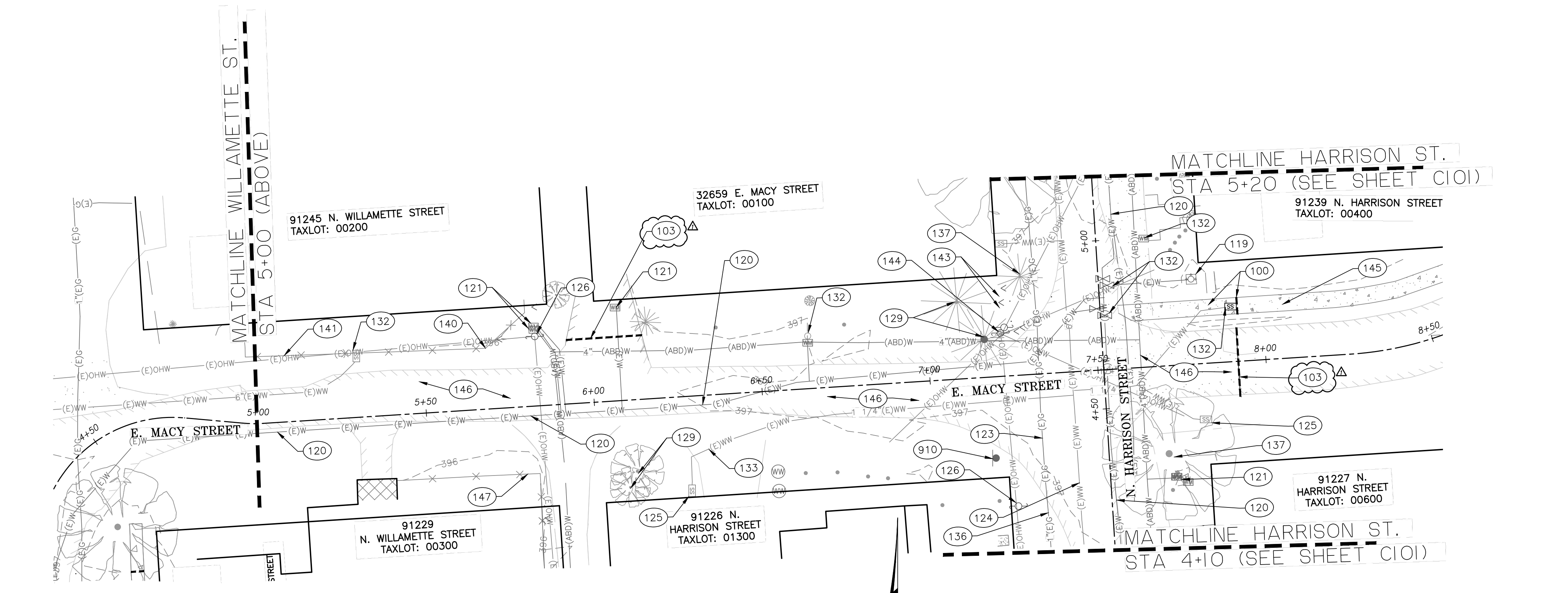
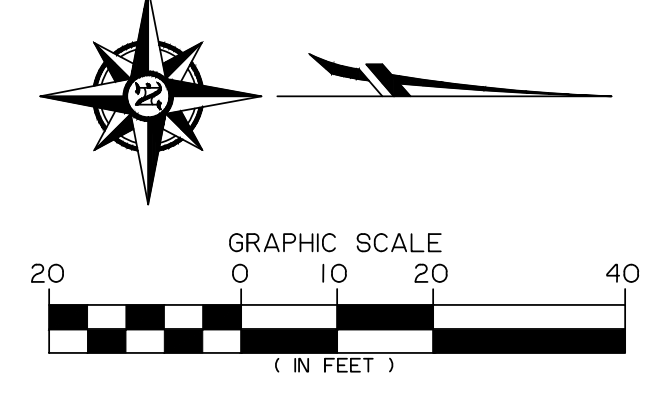
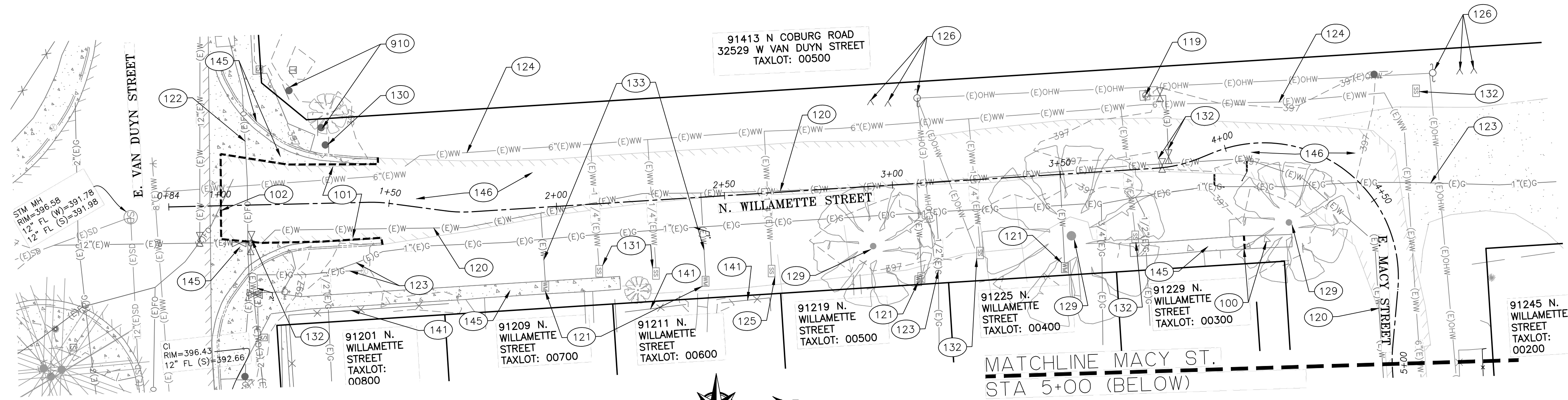

Z:\2021\21-004B.1\_Coburg\_Harrison & Macy\_Street\_Improvements\Drawings\21-004B.1\_Willamette-Harrison & Macy St\_051524\_A001.dwg 5/15/2024 11:18 AM ZHARRTJAZ





Expires: DEC 31, 2024

project title:

**N. WILLAMETTE, E. MACY, & N. HARRISON  
RECONSTRUCTION PROJECT**  
CITY OF COBURG  
91136 N. WILLAMETTE STREET  
COBURG, OREGON

revisions:  
△ ADDENDUM #2 05/15/24

date: APRIL 23, 2024  
drawn by: ZZ  
designer: JLL  
project no: 21-004B.1

**N HARRISON ST.  
EXISTING  
CONDITIONS  
AND DEMO PLAN**

sheet:  
**C101**

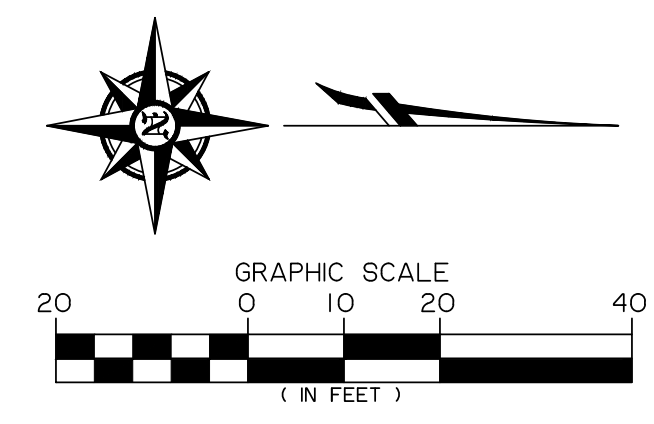
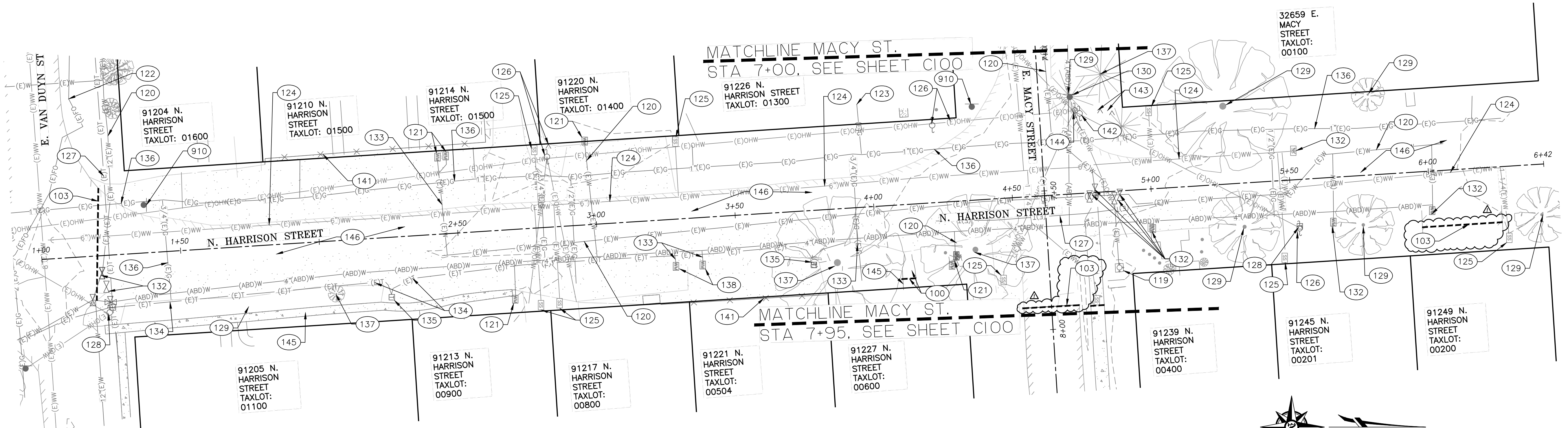

**CONSTRUCTION AND DEMO NOTES**

- 100—SAWCUT AND REMOVE CONCRETE SURFACE. REMOVE ALONG NEAREST JOINT. PROTECT SAWCUT EDGE.
- 103—SAWCUT ASPHALT SURFACE. PROTECT SAWCUT EDGE.
- 119—PROTECT EXISTING FIRE HYDRANT.
- 120—PROTECT EXISTING WATER LINE.
- 121—PROTECT EXISTING WATER METER.
- 122—PROTECT EXISTING FIBER OPTIC LINE.
- 123—PROTECT EXISTING GAS LINE.
- 124—PROTECT EXISTING WASTEWATER LINE.
- 125—PROTECT EXISTING SANITARY SEWER SERVICE BOX.
- 126—PROTECT EXISTING UTILITY POLE AND ANCHORS.
- 127—PROTECT EXISTING TELECOMMUNICATIONS LINE.
- 128—PROTECT EXISTING TELECOMMUNICATIONS PEDESTAL.
- 129—PROTECT EXISTING TREE. INSTALL PROTECTIVE FENCING PER DETAIL LS120 ON SHEET C502.
- 132—PROTECT EXISTING UTILITY. ADJUST BOX TO FINISHED GRADE AS NEEDED.
- 133—CONTRACTOR TO POTHOLE AND VERIFY DEPTH OF UTILITY SERVICE LINE AND ADJUST IT AS NEEDED. NOTIFY ENGINEER OF ANY DISCREPANCIES.
- 134—RELOCATE EXISTING TELECOMMUNICATIONS LINE. NOTIFY ENGINEER OF ANY DISCREPANCIES. CONTRACTOR TO COORDINATE WORK WITH FRANCHISE COMPANY.
- 135—RELOCATE EXISTING TELECOMMUNICATIONS LINE AND PEDESTAL. NOTIFY ENGINEER OF ANY DISCREPANCIES. CONTRACTOR TO COORDINATE WORK WITH FRANCHISE COMPANY.
- 136—RELOCATE EXISTING GAS LINE. CONTRACTOR TO COORDINATE WORK WITH NW NATURAL GAS (SARAH FOLLETT 503-610-7708)
- 137—REMOVE TREE AND ROOT BALL. BACKFILL WITH COMPACTED 1"-0 CRUSHED ROCK.
- 138—ADJUST WATER METER BOX TO FINISH GRADE PER COBURG STANDARD DETAIL WA-001.
- 141—PROTECT EXISTING FENCE.
- 142—PROTECT EXISTING UTILITY POLE (PACIFICORP POLE ID 01316003 330900).
- 143—EXISTING GUY ANCHORS TO BE RELOCATED. CONTRACTOR TO COORDINATE WITH PACIFIC POWER (ELKE VATH 541-967-6160).
- 144—EXISTING UTILITY POLE TO BE REMOVED AND OVERHEAD LINES TO BE RELOCATED AS NEEDED. CONTRACTOR TO COORDINATE WORK WITH PACIFIC POWER (ELKE VATH 541-967-6160).
- 145—PROTECT EXISTING CONCRETE.
- 146—REMOVE EXISTING ASPHALT PAVEMENT. REMOVE EXISTING BASE ROCK AND SUBGRADE AS REQUIRED FOR NEW PAVEMENT SECTION FINISHED GRADE. SEE TYPICAL STREET SECTION SHEETS.
- 910—MAINTAIN AND PROTECT EXISTING SIGN.

Z:\2021\21-004B.1\_Coburg\_Harrison & Macy\_Street\_Improvements\Drawings\21-004B.1\_Willamette-Harrison & Macy\_Street\_Improvements.dwg 5/15/2024 11:18 AM ZHARTAZ





project title:

**N. WILLAMETTE, E. MACY, & N. HARRISON  
RECONSTRUCTION PROJECT**  
CITY OF COBURG  
91136 N. WILLAMETTE STREET  
COBURG, OREGON

revisions:  
ADDENDUM #2 05/15/24

date: APRIL 23, 2024  
drawn by: ZZ  
designer: JLL  
project no: 21-0048.1

**N WILLAMETTE ST.  
STREET PLAN &  
PROFILE**

sheet: **C200**

- 200—CONTRACTOR TO ADJUST EXISTING WATER METER TO FINISH GRADE. PER COBURG STANDARD DETAIL WA-001 ON SHEET C500.
- 201—CONTRACTOR TO ADJUST EXISTING WATER VALVE BOX TO FINISHED GRADE. PER COBURG STANDARD DETAIL WA-002 ON SHEET C500.
- 300—CONTRACTOR TO ADJUST EXISTING SANITARY SEWER SERVICE BOX TO FINISH GRADE PER CITY OF COBURG STANDARD DETAIL WW-001 ON SHEET C500.
- 301—EXISTING WASTEWATER LINE TO REMAIN IN SERVICE.
- 501—PROTECT EXTG. UTILITY POLE AND ANCHORS.
- 600A—CONSTRUCT PAVEMENT SECTION, STORMWATER FACILITY, AND 6FT-WIDE SIDEWALK PER TYPICAL SECTION A, SHEET C201.
- 600B—CONSTRUCT PAVEMENT SECTION, STORMWATER FACILITY, AND 6FT-WIDE SIDEWALK PER TYPICAL SECTION B, SHEET C201.
- 600C—CONSTRUCT PAVEMENT SECTION, STORMWATER FACILITY, AND 6FT-WIDE SIDEWALK PER TYPICAL SECTION C, SHEET C201.
- 601—CONSTRUCT CONCRETE DRIVEWAY PER CITY OF COBURG DETAIL ST-106, SHEET C500. SEE DETAIL 4 ON SHEET C202 FOR SPOT ELEVATIONS AND DIMENSIONS. PLACE 6" MINIMUM THICKNESS OF 1"-0" CRUSHED QUARRY ROCK.
- 602—CONSTRUCT SIDEWALK AND ADA RAMP. PLACE 4" MINIMUM THICKNESS OF 1"-0" CRUSHED QUARRY ROCK. SEE DETAIL ST-001 AND ST-002, SHEET C500.
- 604—CONTRACTOR TO CONSTRUCT 4" THICK CONCRETE SIDEWALK AND CONNECT TO EXISTING CONCRETE SIDEWALK. SEE DETAIL 1 ON SHEET C202 FOR DIMENSIONS AND SPOT ELEVATIONS.
- 605—CONSTRUCT TYPICAL VERTICAL (STRAIGHT) CURB PER DETAIL ST-001 ON SHEET C500.
- 606—CONSTRUCT SIDEWALK AND ADA RAMP. PLACE 4" MINIMUM THICKNESS OF 1"-0" CRUSHED QUARRY ROCK. SEE DETAIL 3, SHEET 202 FOR DIMENSIONS AND SPOT ELEVATIONS.
- 607—CONSTRUCT INTERSECTION CURB RETURN W/ TYPICAL VERTICAL (STRAIGHT) CURB PER CITY OF COBURG DETAIL ST-108 AND ST-001.
- 608—CONSTRUCT PAVEMENT PER DETAIL 1 ON SHEET C202.
- 609—CONSTRUCT SYMMETRICAL "V" TYPE GUTTER PER DETAIL 2 ON SHEET C502.
- 807—BACKFILL WITH APPROVED ON-SITE SOIL. PLACE TOPSOIL (2" THICK) AND GRASS SEED MIX PER OREGON STANDARD SPECIFICATIONS SECTION 01040.14 AND 01030.13. LAWN SEED MIX TO BE APPROVED BY THE CITY.
- 401A—STORMWATER FACILITY, SEE SECTION A-A OF STORMWATER FACILITY TYPE 1 PER DETAIL 1 ON SHEET C502.
- 401B—STORMWATER FACILITY, SEE SECTION B-B OF STORMWATER FACILITY TYPE 1 PER DETAIL 1 ON SHEET C502.
- 401C—STORMWATER FACILITY WEIR, SEE SECTION C-C OF STORMWATER FACILITY TYPE 1 PER DETAIL 1 ON SHEET C502.
- 402—CONSTRUCT STORMWATER FACILITY TYPE 2 PER DETAIL 1 ON SHEET C502.
- 403—INSTALL 6" STORMWATER PIPE W/ TRACER WIRE AT 1% SLOPE PER OREGON STANDARD DRAWING RD300 ON SHEET C502.

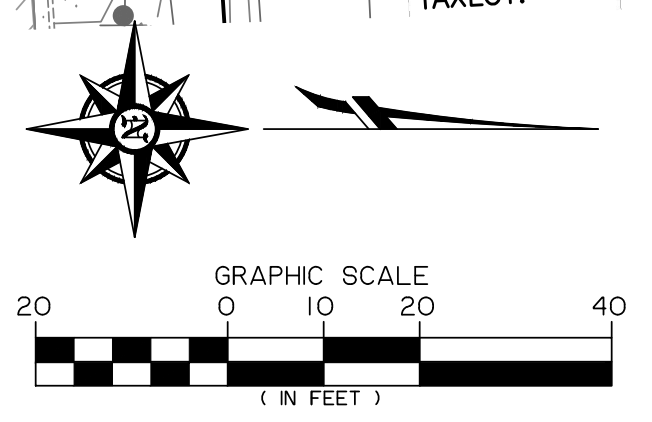
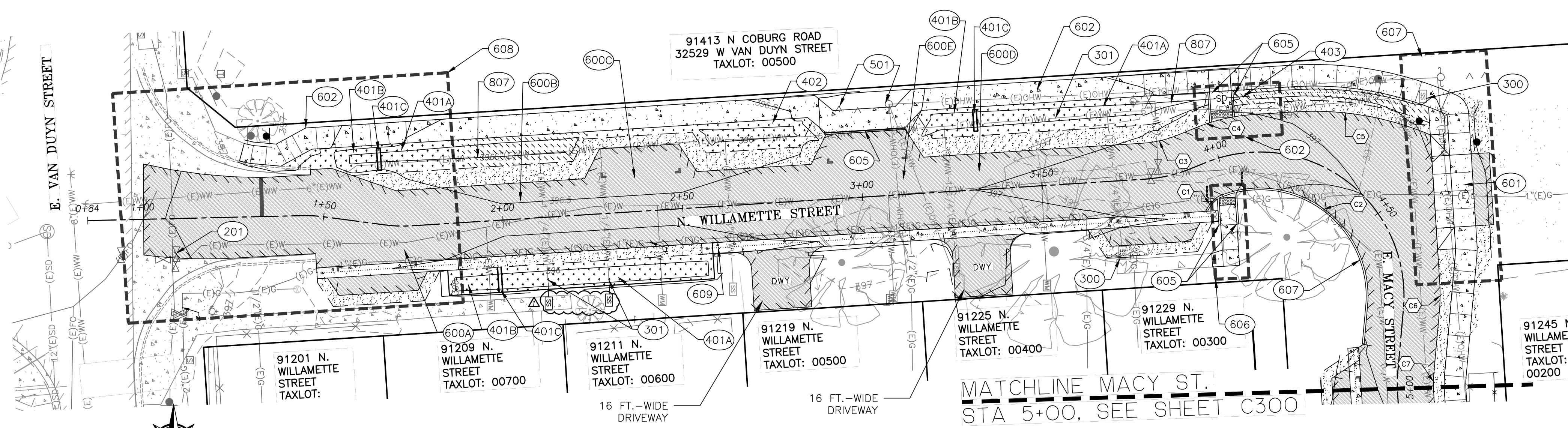

**CURB RETURN DATA**

DESC.	C1	C2	C3	C4	C5	C6	C7
RADIUS	10.00'	30.00'	30.00'	49.96'	83.00'	50.19'	30.00'
LENGTH	5.71'	61.49'	9.67'	16.11'	38.45'	7.96'	4.58'
DELTA	32.7184°	117.4300°	18.4609°	18.4800°	26.5437°	9.0898°	8.7500°
PC/PRC/PCC STA	CL STA 3+91.15 (WILLAMETTE & MACY ST.)	CL STA 3+96.06 (WILLAMETTE & MACY ST.)	CL STA 3+78.65 (WILLAMETTE & MACY ST.)	CL STA 3+97.23 (WILLAMETTE & MACY ST.)	CL STA 4+19.12 (WILLAMETTE & MACY ST.)	CL STA 4+71.63 (WILLAMETTE & MACY ST.)	CL STA 4+95.35 (WILLAMETTE & MACY ST.)
PC/PRC/PCC OFFSET	12.54' R	10.00' R	10.00' L	10.02' L	12.05' L	10.05' L	10.00' L
PC/PRC/PCC AC ELEV	397.14'	397.16'	397.04'	397.11'	396.94'	396.71'	396.72'
1/2 A AC ELEV	397.15'	396.87'	397.06'	397.06'	396.70'	396.73'	396.71'
PT/PRC/PCC AC ELEV	397.16'	396.58'	397.08'	397.01'	396.46'	396.75'	396.70'
PT/PRC/PCC STA	CL STA 3+96.06 (WILLAMETTE & MACY ST.)	CL STA 4+78.00 (WILLAMETTE & MACY ST.)	CL STA 3+91.54 (WILLAMETTE & MACY ST.)	CL STA 4+10.05 (WILLAMETTE & MACY ST.)	CL STA 4+44.12 (WILLAMETTE & MACY ST.)	CL STA 4+78.00 (WILLAMETTE & MACY ST.)	CL STA 5+01.46 (WILLAMETTE & MACY ST.)
PT/PRC/PCC OFFSET	10.00' R	10.00' R	10.00' L	10.43' L	25.12' L	10.00' L	10.00' L

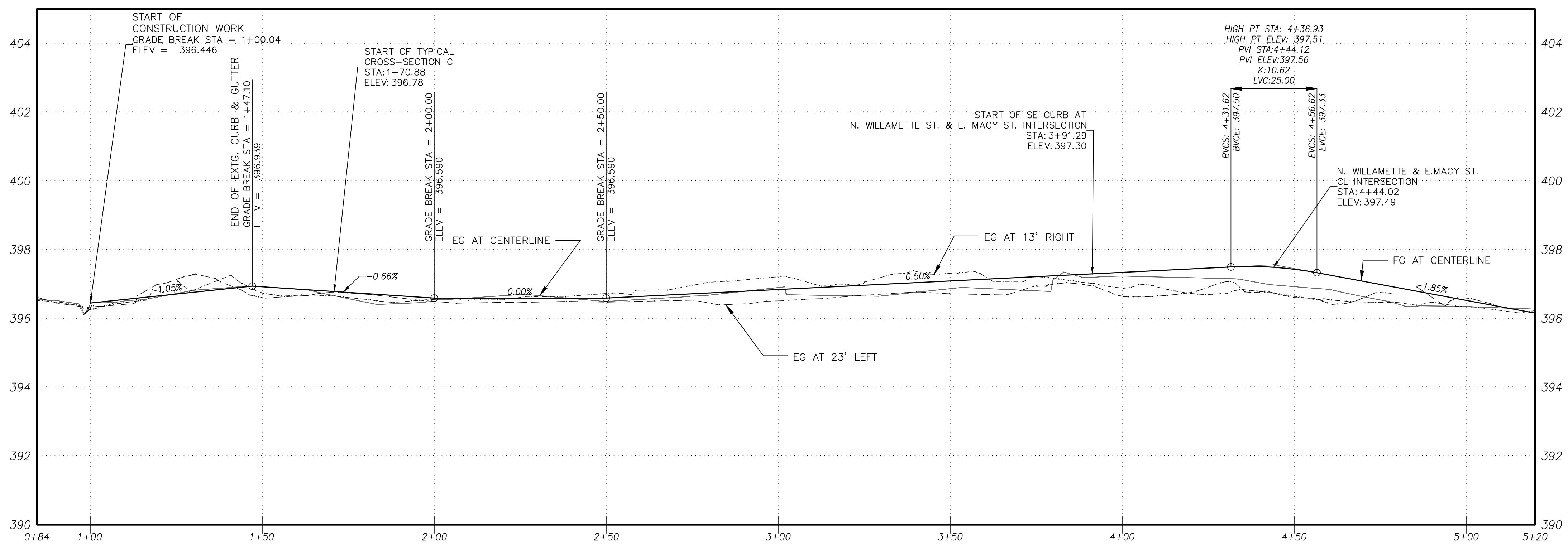

**N. WILLAMETTE STREET AND E. MACY STREET IMPROVEMENTS**  
SCALE: HORZ: 1" = 20'  
VERT: 1" = 2'

Z:\2021\21-0048.1\_Coburg Harrison & Macy Street Improvements\Drawings\21-0048.1\_NWillamette-Harrison & Macy St\_051424.dwg 5/15/2024 11:18 AM ZHARITAZ





Expires: DEC 31, 2024

project title:

**N. WILLAMETTE, E. MACY, & N. HARRISON  
RECONSTRUCTION PROJECT**  
CITY OF COBURG  
911 36 N. WILLAMETTE STREET  
COBURG, OREGON

revisions:  
△ ADDENDUM #2 05/15/24

date: APRIL 23, 2024  
drawn by: ZZ  
designer: JLL  
project no: 21-004B.1

N WILLAMETTE ST.  
TYPICAL  
CROSS - SECTIONS

sheet:  
**C201**

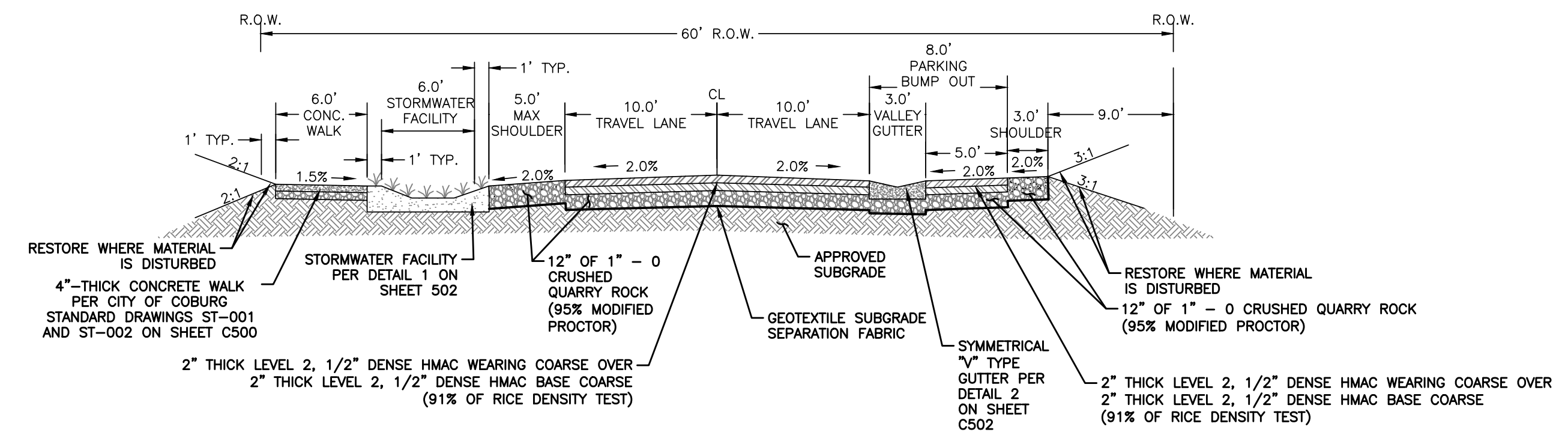

**A N. WILLAMETTE STREET – TYPICAL SECTION**  
STA 1+74.80 TO 1+78.12  
STA 3+68.90 TO 3+78.12  
(NOT TO SCALE)

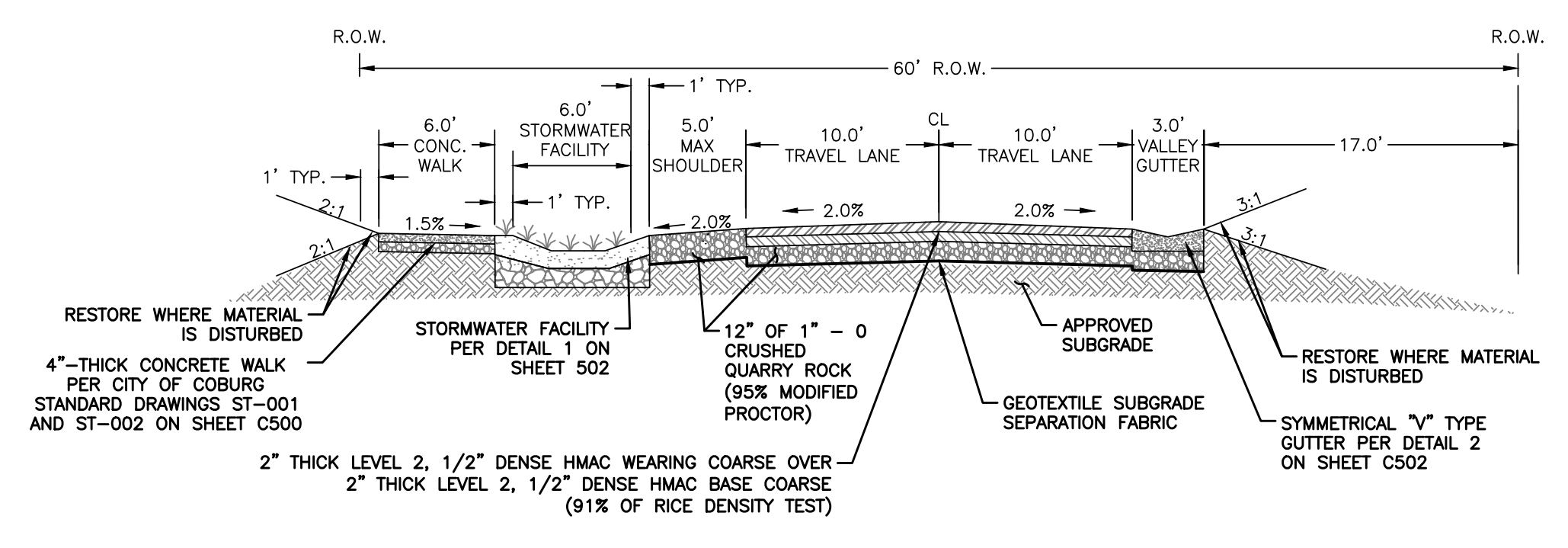

**D N. WILLAMETTE STREET – TYPICAL SECTION**  
STA 2+60.47 TO 2+81.50  
STA 3+22.51 TO 3+62.27  
(NOT TO SCALE)

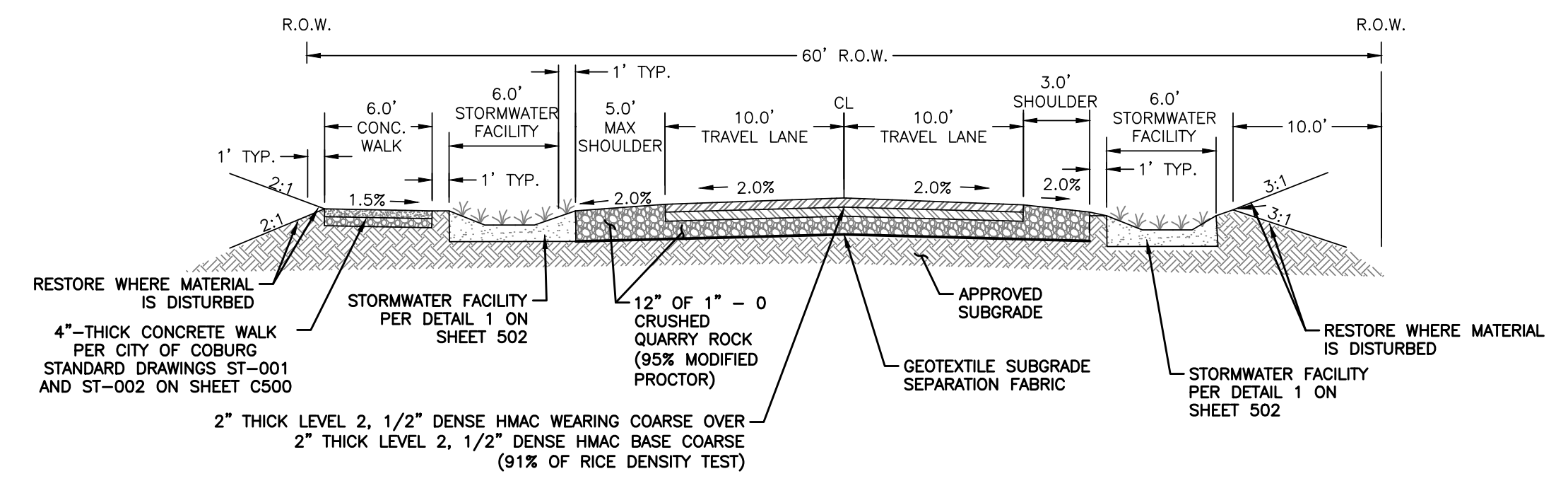

**B N. WILLAMETTE STREET – TYPICAL SECTION**  
STA 1+86.78 TO 2+18.46  
(NOT TO SCALE)

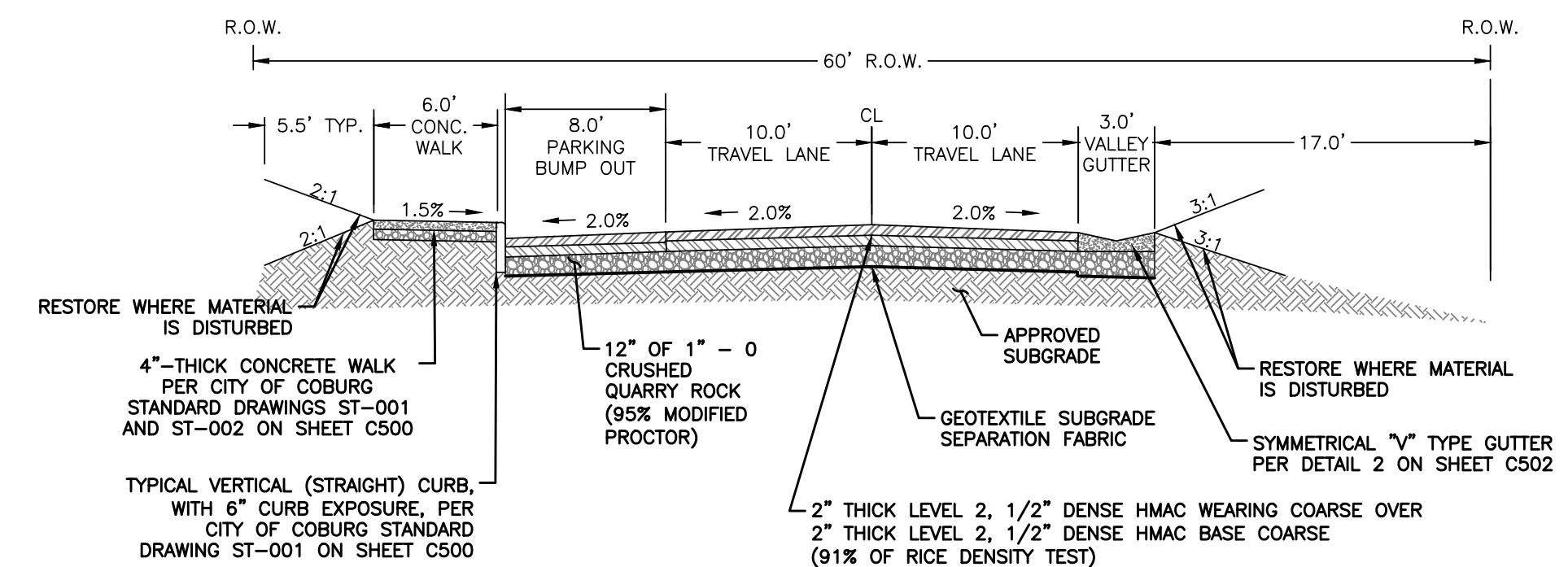

**E N. WILLAMETTE STREET – TYPICAL SECTION**  
STA 2+91.01 TO 3+13.01  
(NOT TO SCALE)

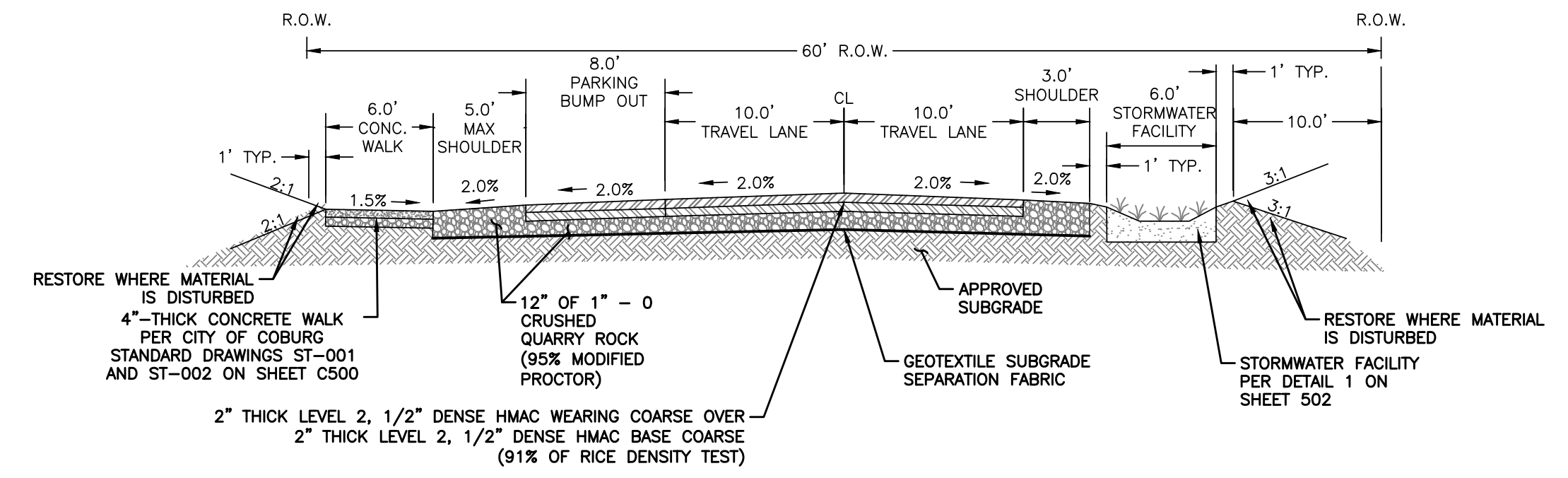

**C N. WILLAMETTE STREET – TYPICAL SECTION**  
STA 2+27.97 TO 2+49.97  
(NOT TO SCALE)

Z:\2021\21-004B.1\_Coburg\_Street\_Improvements\Drawings\21-004B.1\_N. Willamette-Harrison & Macy St-001.dwg 5/15/2024 11:18 AM ZHARTAZ





project title:

**N. WILLAMETTE, E. MACY, & N. HARRISON  
RECONSTRUCTION PROJECT**  
CITY OF COBURG  
911 36 N. WILLAMETTE STREET  
COBURG, OREGON

revisions:  
ADDENDUM #2 05/15/24

date: APRIL 23, 2024  
drawn by: ZZ  
designer: JLL  
project no: 21-004B.1

**N WILLAMETTE ST.  
GRADING  
DETAILS**

sheet: **C202**

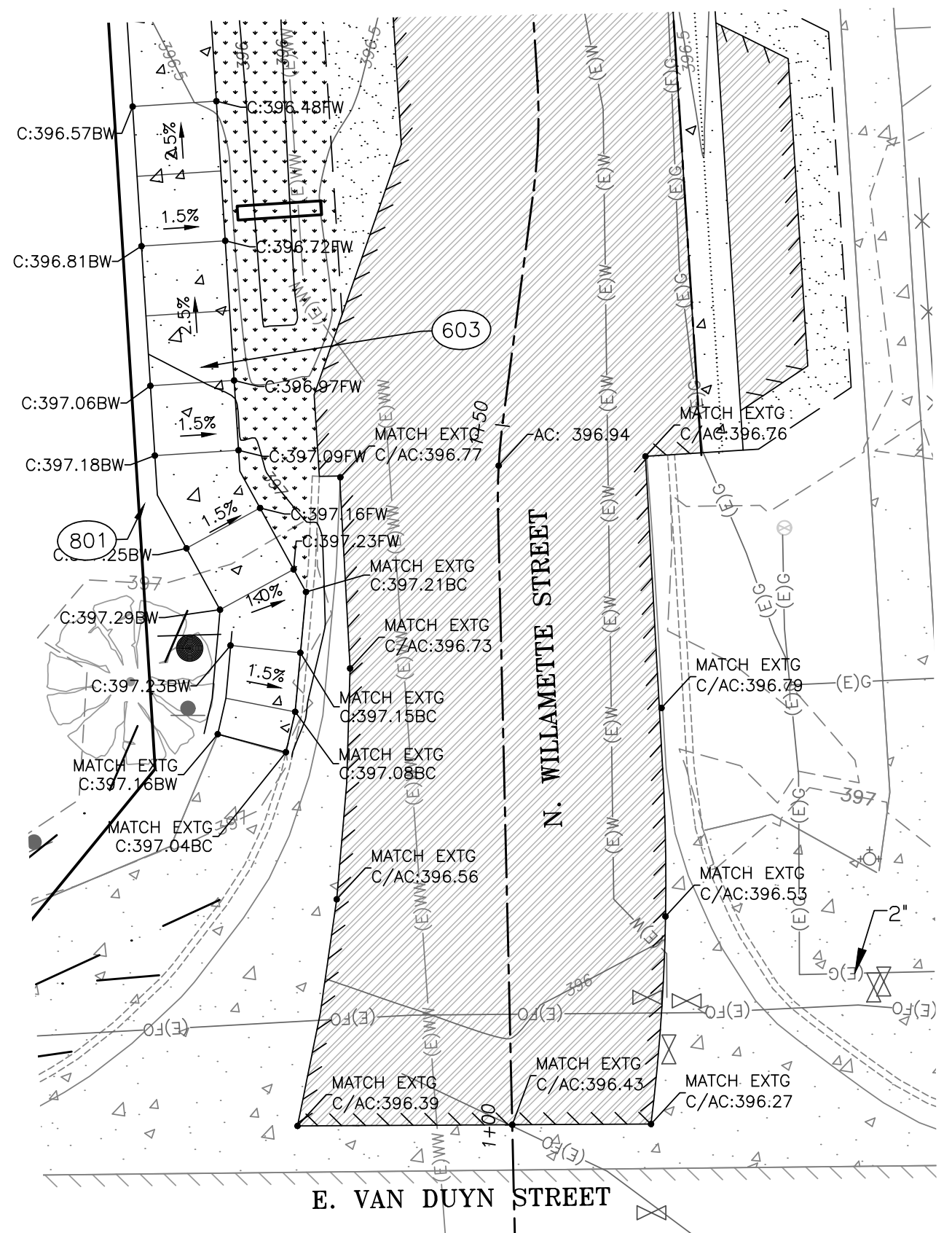

1 GRADING DETAIL: ACCESS TO N. WILLAMETTE ST.  
SCALE: 1" = 10'

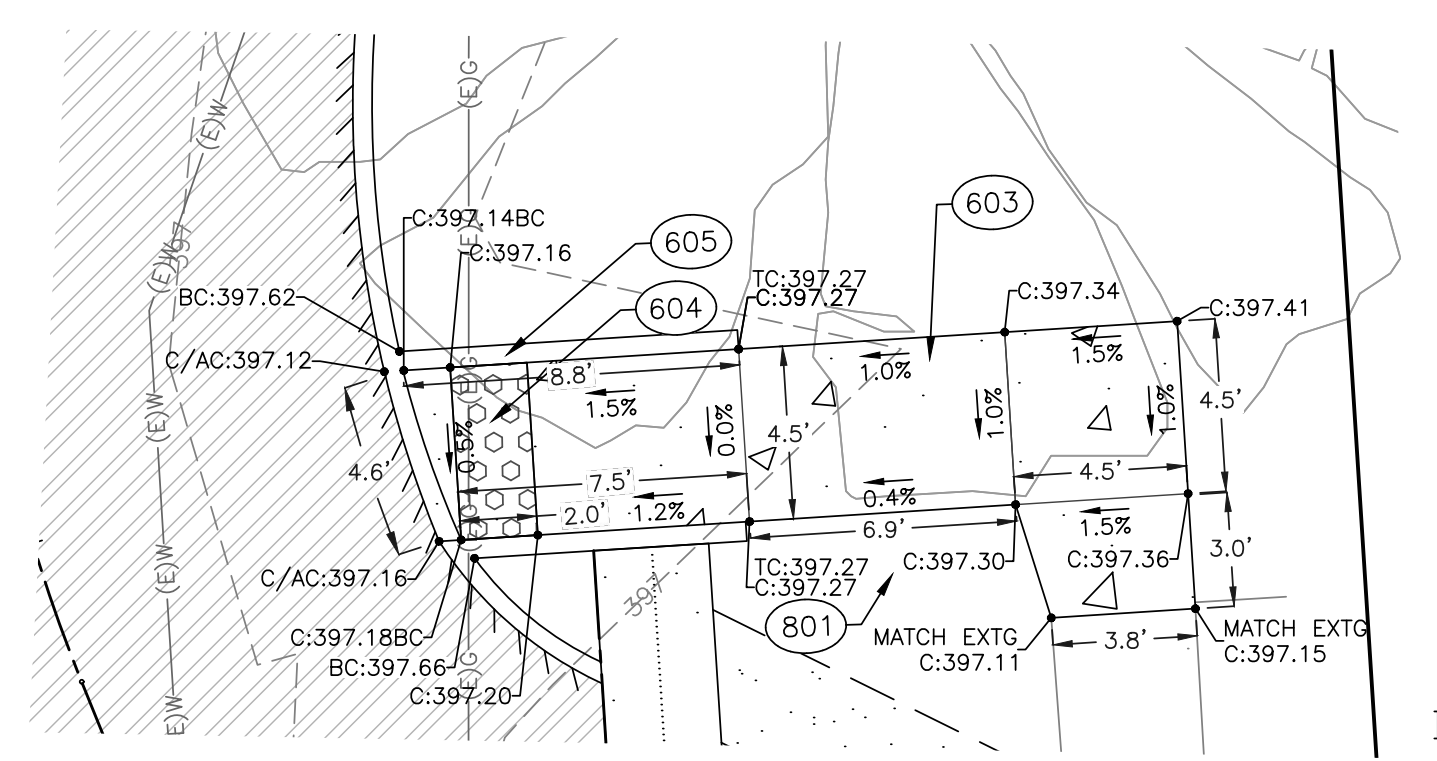

3 GRADING DETAIL: ADA CURB RAMP  
SCALE: 1" = 5'

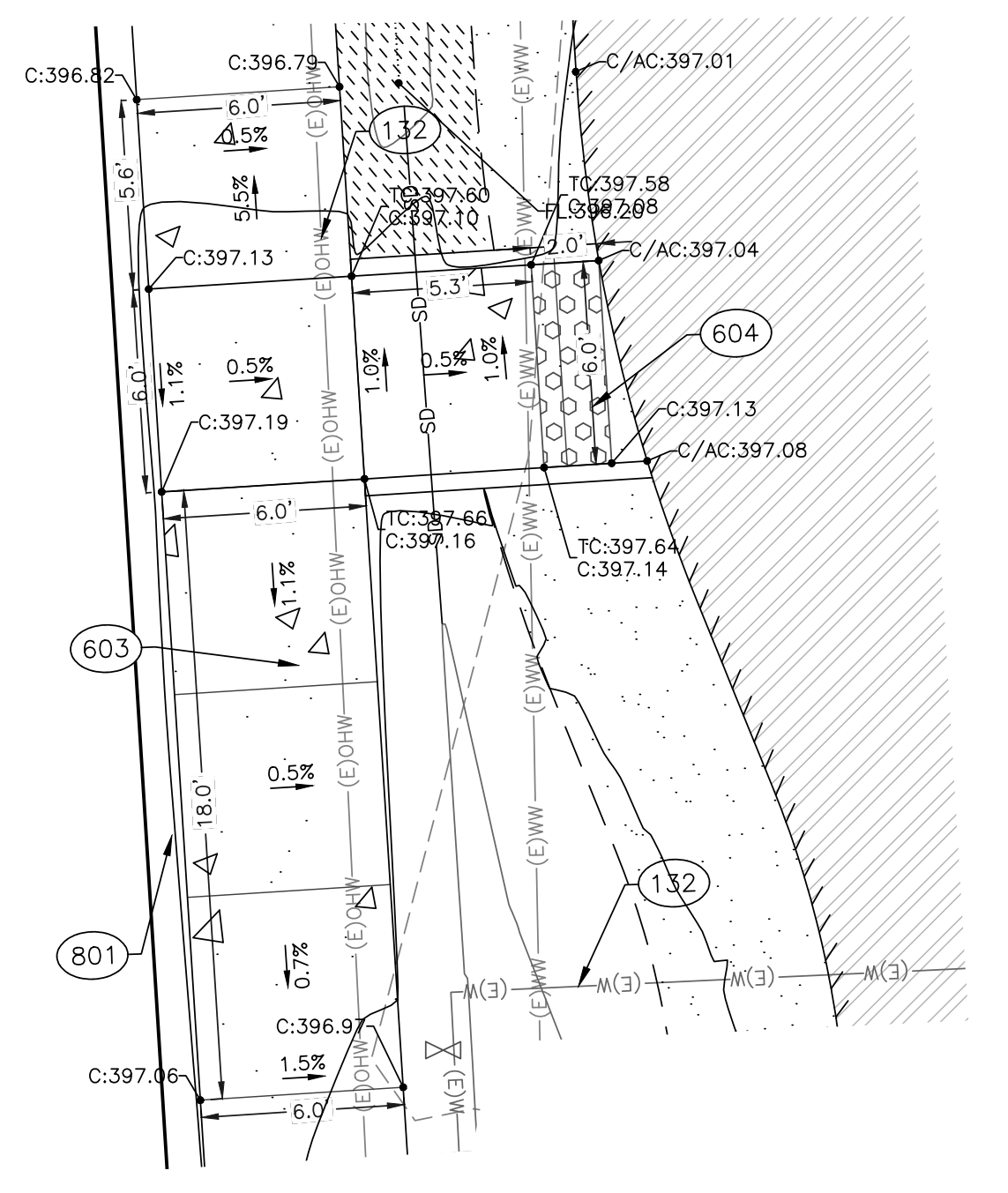

2 GRADING DETAIL: ADA CURB RAMP  
SCALE: 1" = 5'

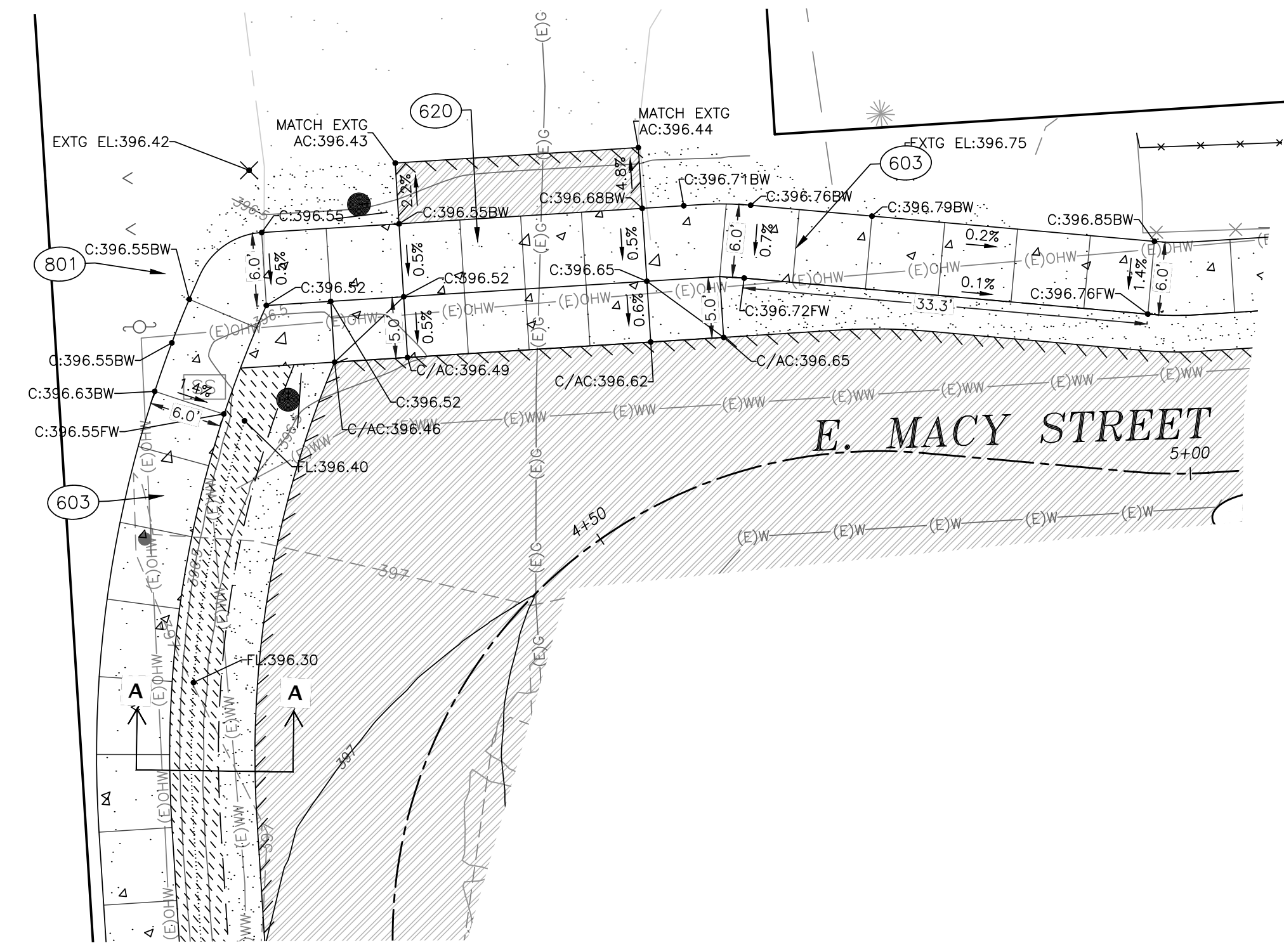

3 GRADING DETAIL: N. WILLAMETTE ST. -- DRIVEWAY  
SCALE: 1" = 10'

**ABBREVIATIONS**

ADA	COMPLIES WITH CURRENT AMERICANS WITH DISABILITIES ACT STANDARDS	FG	FINISH GRADE
AC	ASPHALT CONCRETE	FL	GUTTER FLOWLINE
BC	BACK OF CURB	FW	FRONT OF WALK
BW	BACK OF WALK	GB	GRADE BREAK
C	CONCRETE	LA	LANDING AREA
EX	EXISTING	RA	RAMP
		TD	TRUNCATED DOMES
		TC	TOP OF CURB
		VG	VEGETATION

**CONSTRUCTION NOTES**

- 132 — PROTECT EXISTING UTILITY. ADJUST BOX TO FINISHED GRADE AS NEEDED.
- 601 — CONSTRUCT ADA CURB RAMP PER DETAIL DWG. RD905, SHEET C501, MODIFIED PER DETAIL SHOWN ON THIS SHEET (C302).
- 603 — CONSTRUCT 4" THICK CONCRETE SIDEWALK PER CITY OF COBURG DETAILS ST-001 AND ST-002 ON SHEET C500.
- 604 — INSTALL TRUNCATED DOME TEXTURING PER OREGON STANDARD DRAWING RD902 ON SHEET C501.
- 605 — CONSTRUCT 6" WIDE CONCRETE CURB PER CITY OF COBURG TYPICAL VERTICAL (STRAIGHT) CURB DETAIL ST-001 ON SHEET C500. VARY CURB EXPOSURE PER GRADE SHOTS AS SHOWN.
- 620 — CONSTRUCT SETBACK DRIVEWAY PER CITY OF COBURG STANDARD DRAWING ST-106 ON SHEET C500.
- 801 — IMMEDIATELY FOLLOWING FINAL GRADING WORK, APPLY LAWN SEED TO DISTURBED AREA.

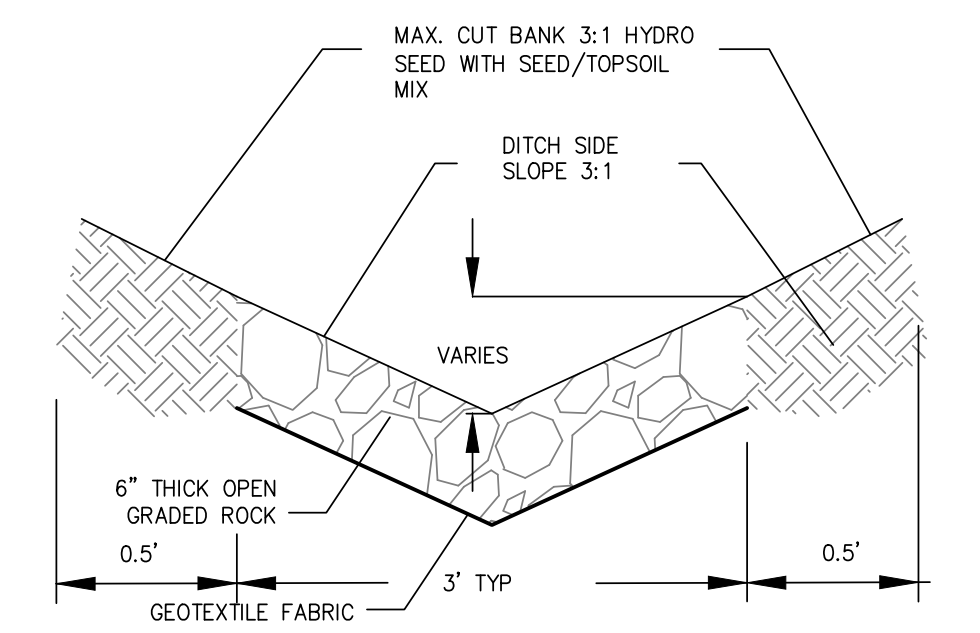

**DITCH DETAIL: SECTION A-A**  
SCALE: NTS





Expires: DEC 31, 2024  
project title:

**N. WILLAMETTE, E. MACY, & N. HARRISON  
RECONSTRUCTION PROJECT**  
CITY OF COBURG  
91136 N. WILLAMETTE STREET  
COBURG, OREGON

revisions:  
△ ADDENDUM #2 05/15/24

date: APRIL 23, 2024  
drawn by: ZZ  
designer: JLL  
project no: 21-004B.1

**E. MACY ST.  
STREET PLAN &  
PROFILE**

sheet: **C300**

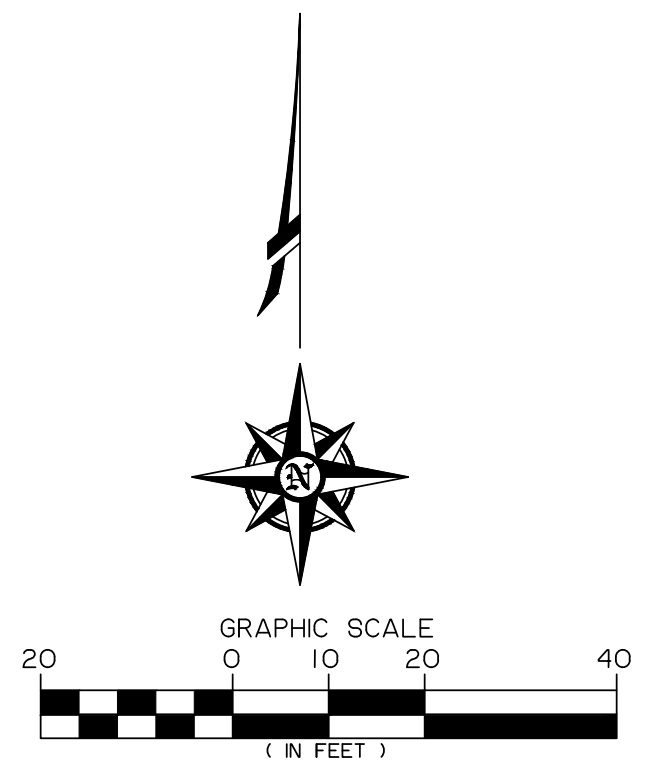
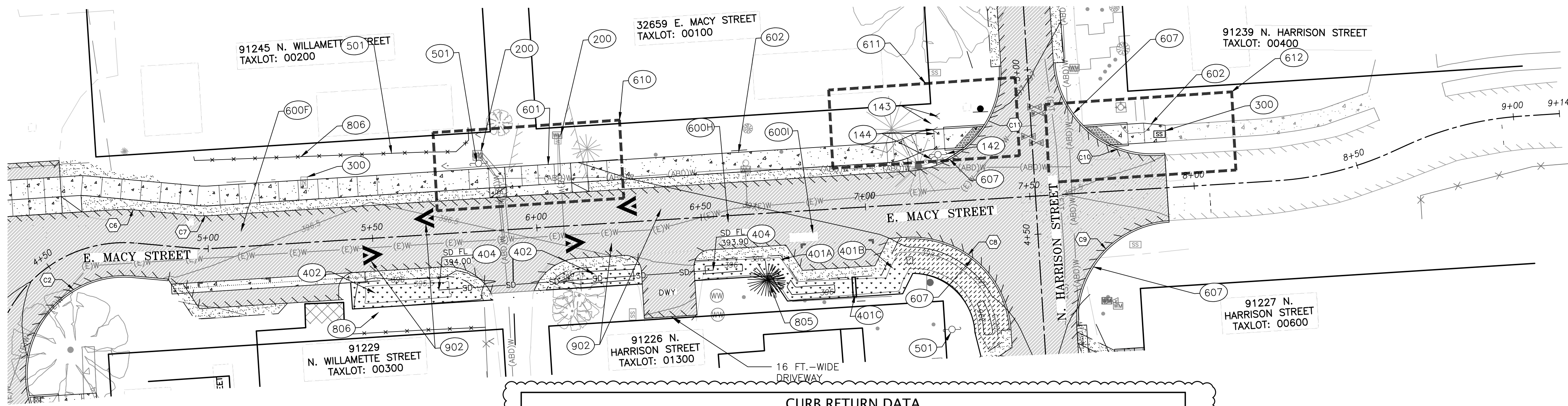

CURB RETURN DATA							
DESC.	C2	C6	C7	C8	C9	C10	C11
RADIUS	30.00'	50.19'	30.00'	30.00'	30.00'	30.09'	30.00'
LENGTH	61.49'	7.96'	4.58'	47.12'	47.12'	49.15'	47.12'
DELTA	117.4300°	9.0898°	8.7500°	90.0000°	90.0000°	93.5852°	90.0000°
PC/PRC/PCC STA	CL STA 3+96.06 (WILLAMETTE & MACY ST.)	CL STA 4+71.63 (WILLAMETTE & MACY ST.)	CL STA 4+95.35 (WILLAMETTE & MACY ST.)	CL STA 7+11.73 (WILLAMETTE & MACY ST.)	CL STA 4+21.60 (HARRISON ST.)	CL STA 7+91.73 (WILLAMETTE & MACY ST.)	CL STA 7+13.73 (WILLAMETTE & MACY ST.)
PC/PRC/PCC OFFSET	10.00' R	10.05' L	10.00' L	10.00' R	10.00' R	10.00' L	10.00' L
PC/PRC/PCC AC ELEV	397.16'	396.71'	396.72'	397.06'	396.94'	397.50'	397.36'
1/2 Δ AC ELEV	396.87'	396.73'	396.71'	397.17'	397.21'	397.30'	397.13'
PT/PRC/PCC AC ELEV	396.58'	396.75'	396.70'	396.94'	397.48'	397.10'	396.78'
PT/PRC/PCC STA	CL STA 4+78.00 (WILLAMETTE & MACY ST.)	CL STA 4+78.00 (WILLAMETTE & MACY ST.)	CL STA 5+01.46 (WILLAMETTE & MACY ST.)	CL STA 4+21.60 (HARRISON ST.)	CL STA 7+91.73 (WILLAMETTE & MACY ST.)	CL STA 5+01.60 (HARRISON ST.)	CL STA 5+01.60 (HARRISON ST.)
PT/PRC/PCC OFFSET	10.00' R	10.00' L	10.00' L	10.00' L	10.00' R	8.00' R	8.00' L

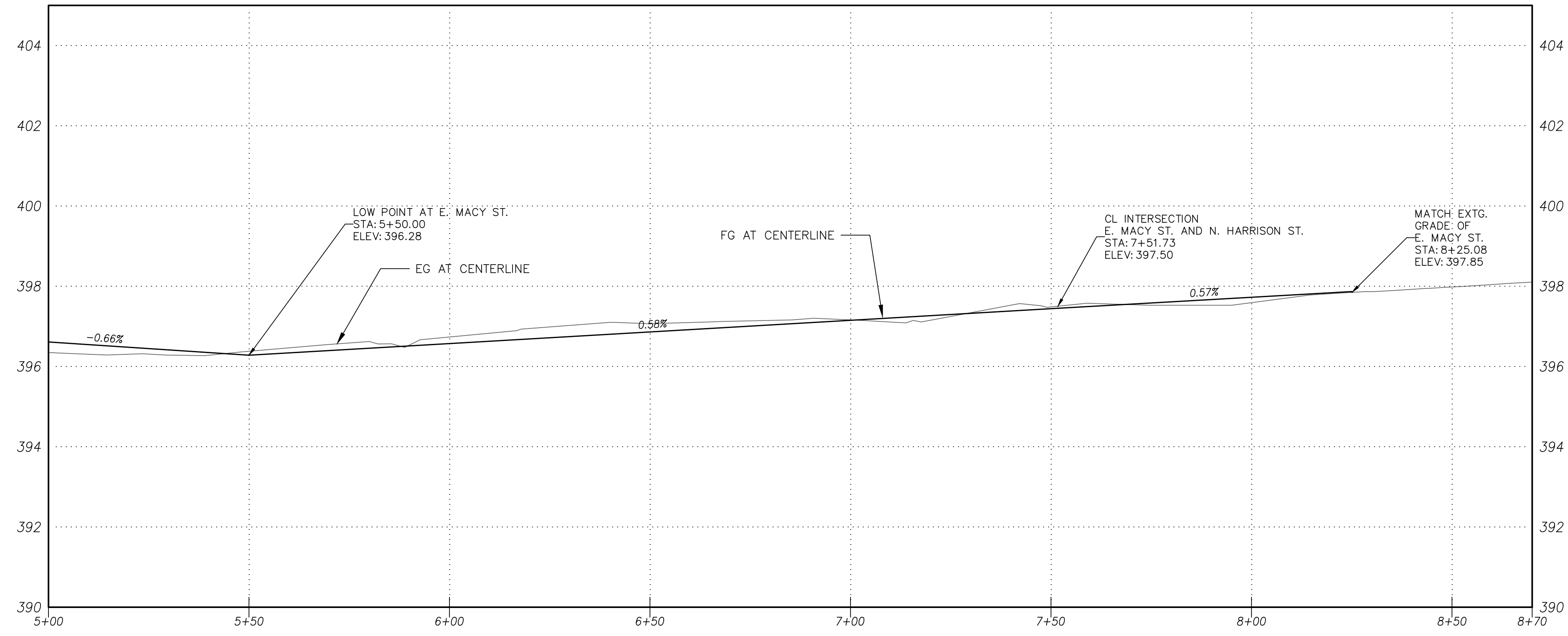

**E. MACY STREET IMPROVEMENTS**  
SCALE: HORZ: 1" = 20'  
VERT: 1" = 2'

**CONSTRUCTION NOTES**

- 200—CONTRACTOR TO ADJUST EXISTING WATER METER TO FINISHED GRADE PER COBURG STANDARD DETAIL WA-001 ON SHEET C500.
- 300—CONTRACTOR TO ADJUST EXISTING SANITARY SEWER SERVICE BOX TO FINISH GRADE PER CITY OF COBURG STANDARD DETAIL WW-001 ON SHEET C500.
- 142—PROTECT EXISTING UTILITY POLE (PACIFICORP POLE ID 01316003 330900).
- 143—EXISTING GUY ANCHORS TO BE RELOCATED. CONTRACTOR TO COORDINATE WITH PACIFIC POWER (ELKE VATH 541-967-6160).
- 144—EXISTING UTILITY POLE TO BE REMOVED AND OVERHEAD LINES TO BE RELOCATED AS NEEDED. CONTRACTOR TO COORDINATE WORK WITH PACIFIC POWER (ELKE VATH 541-967-6160).
- 600D—CONSTRUCT PAVEMENT SECTION, STORMWATER FACILITY, AND 6FT-WIDE SIDEWALK PER TYPICAL SECTION D, SHEET C301.
- 600E—CONSTRUCT PAVEMENT SECTION, STORMWATER FACILITY, AND 6FT-WIDE SIDEWALK PER TYPICAL SECTION E, SHEET C301.
- 600F—CONSTRUCT PAVEMENT SECTION, STORMWATER FACILITY, AND 6FT-WIDE SIDEWALK PER TYPICAL SECTION F, SHEET C301.
- 601—CONSTRUCT CONCRETE DRIVEWAY PER CITY OF COBURG DETAIL ST-106, SHEET C500. SEE DETAIL 4 ON SHEET C202 FOR SPOT ELEVATIONS AND DIMENSIONS. PLACE 6" MINIMUM THICKNESS OF 1"-0" CRUSHED QUARRY ROCK.
- 602—CONSTRUCT SIDEWALK AND ADA RAMP. PLACE 4" MINIMUM THICKNESS OF 1"-0" CRUSHED QUARRY ROCK. SEE DETAIL ST-001 AND ST-002, SHEET C500.
- 607—CONSTRUCT INTERSECTION CURB RETURN W/ TYPICAL VERTICAL (STRAIGHT) CURB PER CITY OF COBURG DETAIL ST-108 AND ST-001.
- 609—CONSTRUCT SYMMETRICAL "V" TYPE GUTTER PER OREGON STANDARD DRAWING DETAIL RD700 ON SHEET C500.
- 610—CONSTRUCT CONCRETE DRIVEWAY PER CITY OF COBURG DETAIL ST-106, SHEET C500. SEE DETAIL 1 ON SHEET 302 FOR SPOT ELEVATIONS AND DIMENSIONS. PLACE 6" MINIMUM THICKNESS OF 1"-0" CRUSHED QUARRY ROCK.
- 611—CONSTRUCT ADA CURB RAMP AND SIDEWALK PER DETAIL 2 ON SHEET C302.
- 612—CONSTRUCT ADA CURB RAMP AND SIDEWALK PER DETAIL 3 ON SHEET C302.
- 614—AC STREET CUT PER DETAIL 219 ON SHEET C502.
- 805—INSTALL TREE PER OREGON DEPARTMENT OF TRANSPORTATION DETAIL NO. DET6100 ON SHEET C504. CONTRACTOR TO COORDINATE WITH THE CITY FOR FINAL LOCATION OF TREE.
- 806—RELOCATED FENCE. CONTRACTOR TO REINSTALL FENCE AND COORDINATE WITH THE CITY.
- 807—BACKFILL WITH APPROVED ON-SITE SOIL. PLACE TOPSOIL (2" THICK) AND GRASS SEED MIX PER OREGON STANDARD SPECIFICATIONS SECTION 01040.14 AND 01030.13 LAWN SEED MIX TO BE APPROVED BY THE CITY.
- 901—CONSTRUCT SPEED CUSHION AND HUMP AND INSTALL SPEED HUMP MARKING PER DETAIL TM603 ON SHEET C504.
- 401A—STORMWATER FACILITY. SEE SECTION A-A OF STORMWATER FACILITY TYPE 1 PER DETAIL 1 ON SHEET C502.
- 401B—STORMWATER FACILITY. SEE SECTION B-B OF STORMWATER FACILITY TYPE 1 PER DETAIL 1 ON SHEET C502.
- 401C—STORMWATER FACILITY WEIR. SEE SECTION C-C OF STORMWATER FACILITY TYPE 1 PER DETAIL 1 ON SHEET C502.
- 402—CONSTRUCT STORMWATER FACILITY TYPE 2 PER DETAIL 1 ON SHEET C502.
- 404—INSTALL 6" STORMWATER PIPE AT 0.3% SLOPE. PLACE PERFORATED PIPE UNDER STORMWATER FACILITY DRAIN ROCK. PLACE SOLID PIPE UNDER DRIVEWAYS.
- 501—PROTECT EXTG. UTILITY POLE AND ANCHORS. △

Z:\2021\21-004B.1 Coburg Harrison & Macy Street Improvements\Drawings\21-004B.1\_Willamette-Harrison & Macy St\_051524\_A01.dwg 5/15/2024 11:18 AM ZHARITAZ





Expires: DEC 31, 2024

project title:

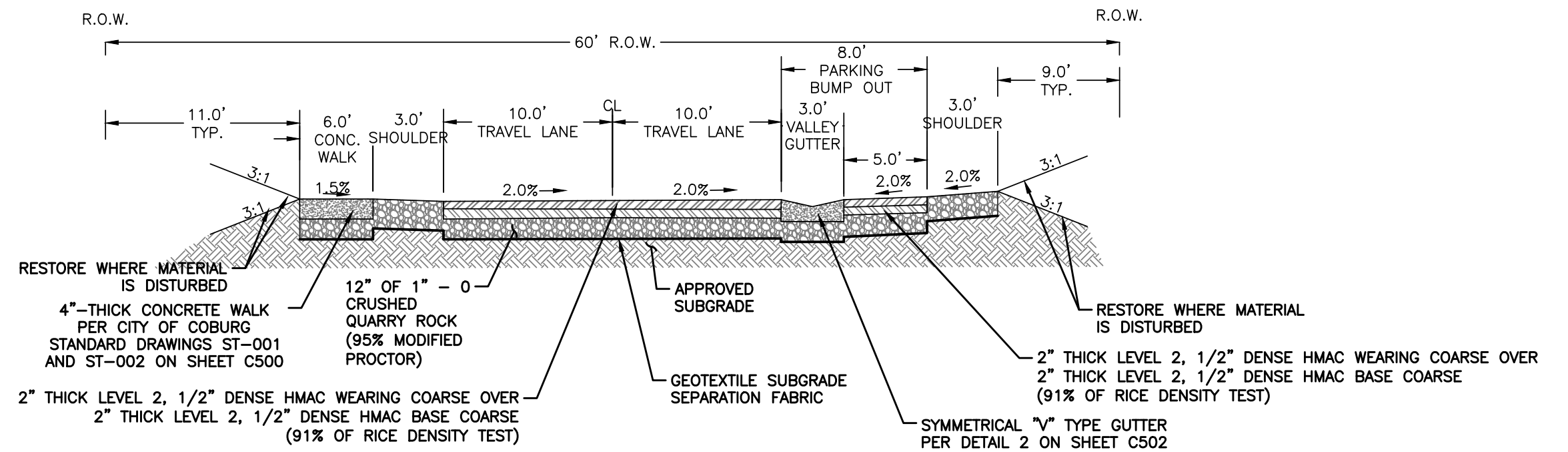

**F** E. MACY STREET – TYPICAL SECTION  
W/ VALLEY GUTTER  
STA 5+01.46 TO 5+23.00  
(NOT TO SCALE)

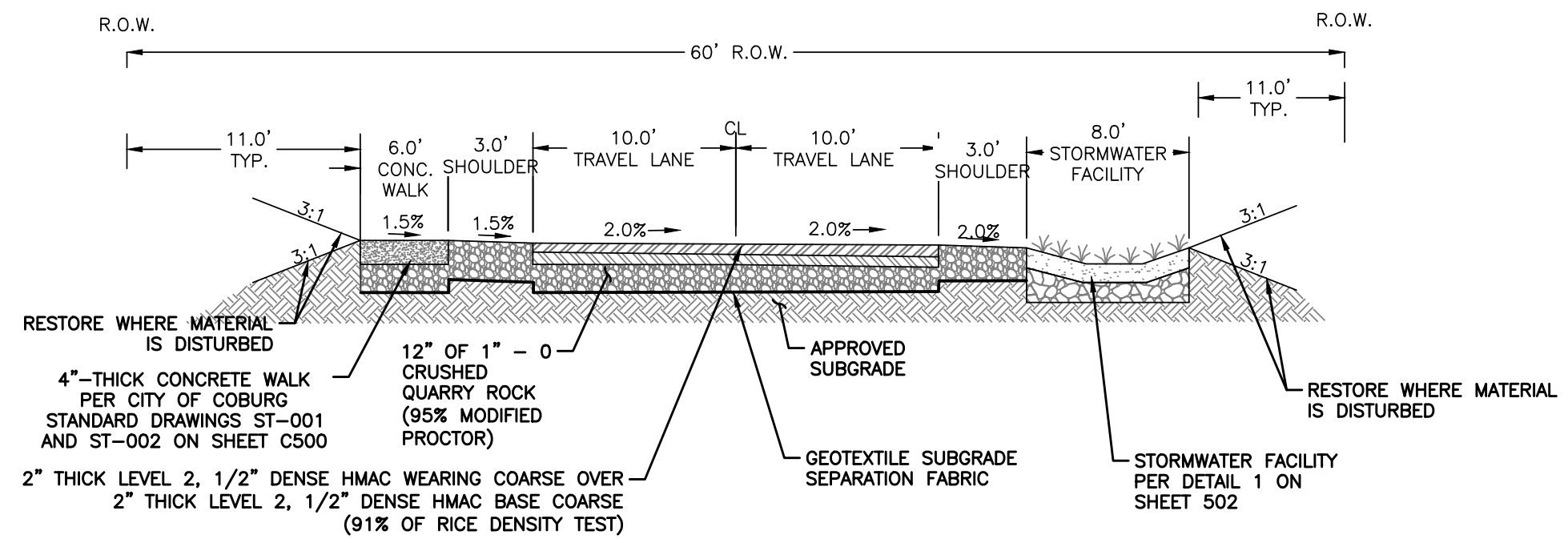

**G** E. MACY STREET – TYPICAL SECTION  
W/ STORMWATER FACILITY  
STA 5+47.73 TO 5+71.14  
(NOT TO SCALE)

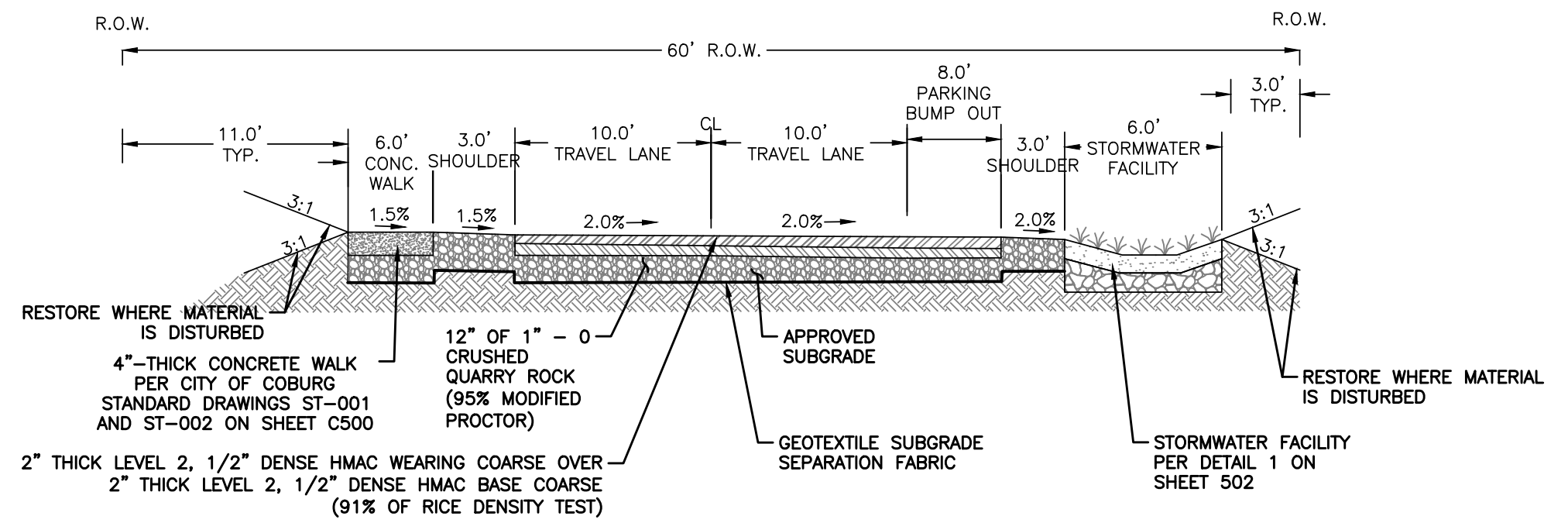

**H** E. MACY STREET – TYPICAL SECTION  
AT BUMPOUTS W/ STORMWATER FACILITY  
STA 6+12.03 TO 6+27.06  
STA 6+50.73 TO 6+71.45  
STA 6+77.22 TO 7+06.15  
(NOT TO SCALE)

**N. WILLAMETTE, E. MACY, & N. HARRISON  
RECONSTRUCTION PROJECT**  
CITY OF COBURG  
91136 N. WILLAMETTE STREET  
COBURG, OREGON

revisions:  
Δ ADDENDUM #2 05/15/24

date: APRIL 23, 2024  
drawn by: ZZ  
designer: JLL  
project no: 21-004B.1

E. MACY ST.  
TYPICAL  
CROSS - SECTIONS

sheet:  
**C301**





Expires: DEC 31, 2024

project title:

**N. WILLAMETTE, E. MACY, & N. HARRISON  
RECONSTRUCTION PROJECT**  
CITY OF COBURG  
911 36 N. WILLAMETTE STREET  
COBURG, OREGON

revisions:  
△ ADDENDUM #2 05/15/24

date: APRIL 23, 2024  
drawn by: ZZ  
designer: JLL  
project no: 21-004B.1

E. MACY ST.  
GRADING  
DETAILS

sheet:  
**C302**

**ABBREVIATIONS**

ADA	COMPLIES WITH CURRENT AMERICANS WITH DISABILITIES ACT STANDARDS	FG	FINISH GRADE
AC	ASPHALT CONCRETE	FL	GUTTER FLOWLINE
BC	BACK OF CURB	FW	FRONT OF WALK
BW	BACK OF WALK	GB	GRADE BREAK
C	CONCRETE	LA	LANDING AREA
EX	EXISTING	RA	RAMP
		TD	TRUNCATED DOMES
		TFC	TOP FACE OF CURB
		VG	VEGETATION

**CONSTRUCTION NOTES**

- 132—PROTECT EXISTING UTILITY. ADJUST BOX TO FINISHED GRADE AS NEEDED.
- 142—PROTECT EXISTING UTILITY POLE (PACIFICORP POLE ID 01316003 330900).
- 143—EXISTING GUY ANCHORS TO BE RELOCATED. CONTRACTOR TO COORDINATE WITH PACIFIC POWER (ELKE VATH 541-967-6160).
- 144—EXISTING UTILITY POLE TO BE REMOVED AND OVERHEAD LINES TO BE RELOCATED AS NEEDED. CONTRACTOR TO COORDINATE WORK WITH PACIFIC POWER (ELKE VATH 541-967-6160).
- 601—CONSTRUCT ADA CURB RAMP PER DETAIL DWG. RD905, SHEET C501, MODIFIED PER DETAIL SHOWN ON THIS SHEET (C302).
- 603—CONSTRUCT 4" THICK CONCRETE SIDEWALK PER CITY OF COBURG DETAILS ST-001 AND ST-002 ON SHEET C500.
- 604—INSTALL TRUNCATED DOME TEXTURING PER OREGON STANDARD DRAWING RD902 ON SHEET C501.
- 605—CONSTRUCT 6" WIDE CONCRETE CURB PER CITY OF COBURG TYPICAL VERTICAL (STRAIGHT) CURB DETAIL ST-001 ON SHEET C500. VARY CURB EXPOSURE PER GRADE SHOTS AS SHOWN.
- 801—IMMEDIATELY FOLLOWING FINAL GRADING WORK, APPLY LAWN SEED TO DISTURBED AREA.

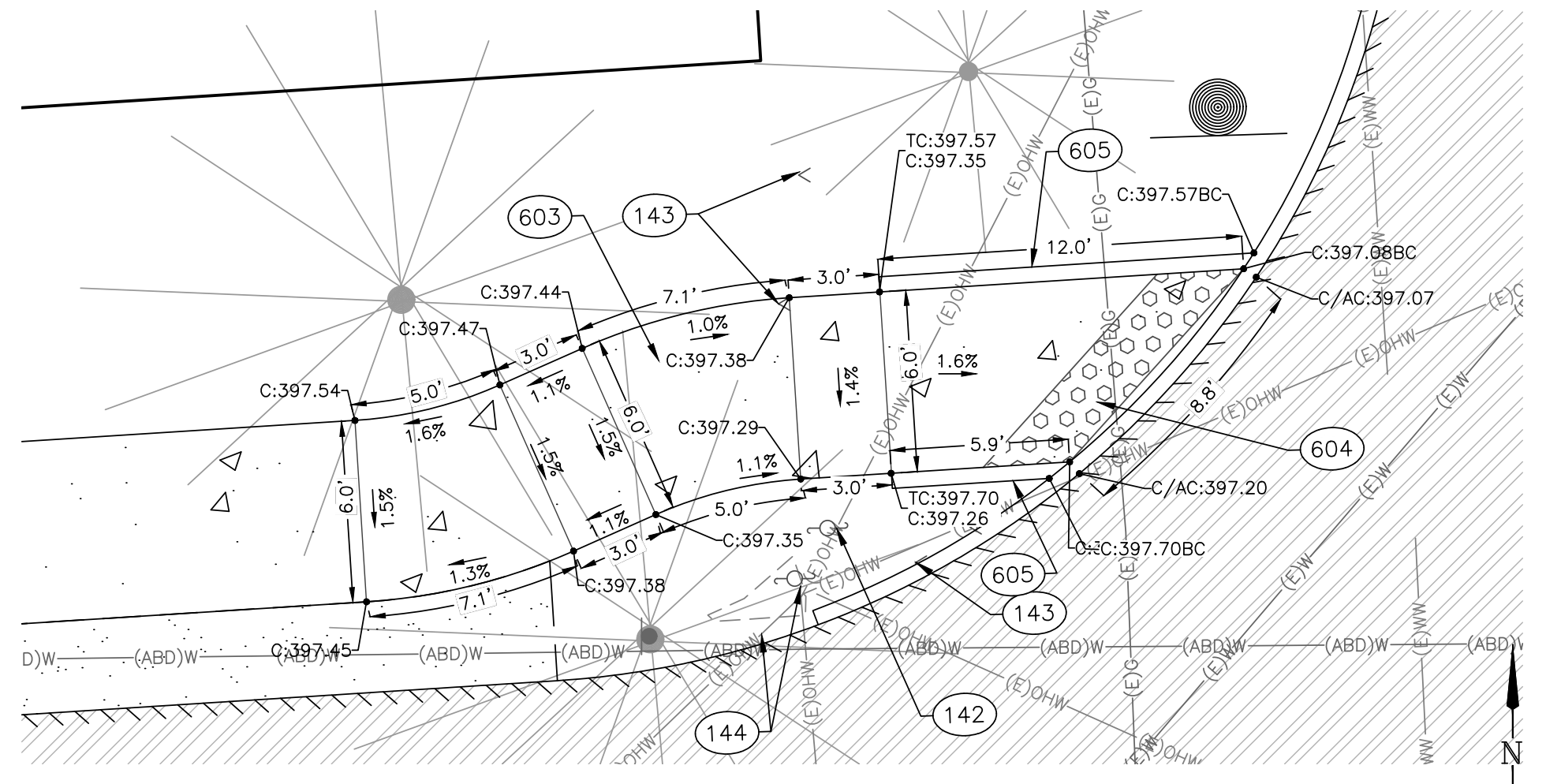

2 GRADING DETAIL: ADA CURB RAMP - E. MACY ST.  
SCALE: 1" = 5'

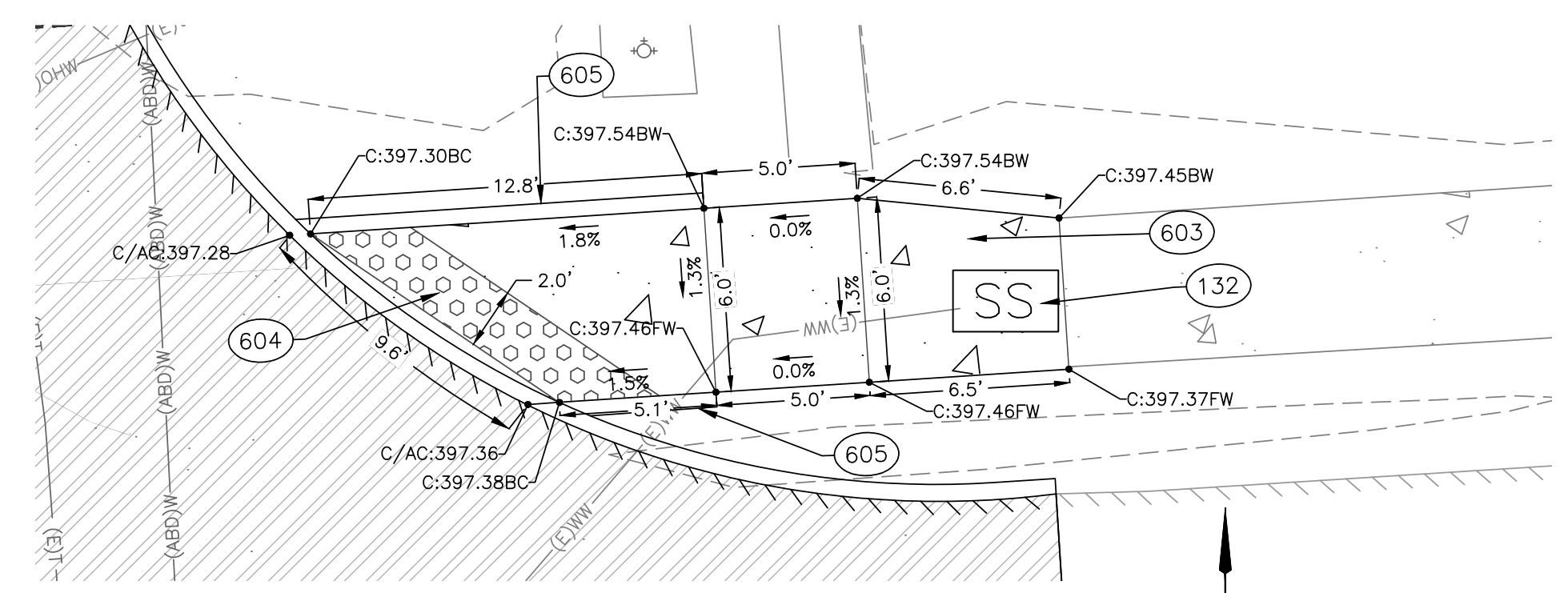

3 GRADING DETAIL: ADA CURB RAMP - E. MACY ST.  
SCALE: 1" = 5'

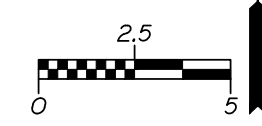

Z:\2021\21-004B.1 Coburg Harrison & Macy Street Improvements\Drawings\21-004B.1\_Willamette-Harrison & Macy St\_051524\_001.dwg 5/15/2024 11:18 AM ZHARTAZ



**CONSTRUCTION NOTES**

- 135—RELOCATE EXISTING TELECOMMUNICATIONS LINE AND PEDESTAL. NOTIFY ENGINEER OF ANY DISCREPANCIES. CONTRACTOR TO COORDINATE WORK WITH FRANCISCUS COMPANY.
- 200—CONTRACTOR TO ADJUST EXISTING WATER METER BOX TO FINISH GRADE PER COBURG STANDARD DETAIL WA-001 ON SHEET C500. SHIFT WATER METER BOX TO THE NORTH, AS NEEDED.
- 201—CONTRACTOR TO ADJUST EXISTING WATER VALVE BOX TO FINISHED GRADE. PER COBURG STANDARD DETAIL WA-002 ON SHEET C500.
- 300—CONTRACTOR TO ADJUST EXISTING SANITARY SEWER SERVICE BOX TO FINISH GRADE PER COBURG STANDARD DETAIL WW-001 ON SHEET C500.
- 143—EXISTING GUY ANCHORS TO BE RELOCATED. CONTRACTOR TO COORDINATE WITH PACIFIC POWER (ELKE VATH 541-967-6160).
- 501—PROTECT EXTG. UTILITY POLE AND ANCHORS.
- 600C—CONSTRUCT PAVEMENT SECTION AND STORMWATER FACILITY PER TYPICAL SECTION G, SHEET C401.
- 600H—CONSTRUCT PAVEMENT SECTION AND STORMWATER FACILITY PER TYPICAL SECTION H, SHEET C401.
- 600I—CONSTRUCT PAVEMENT SECTION AND STORMWATER FACILITY PER TYPICAL SECTION I, SHEET C302.
- 600J—CONSTRUCT PAVEMENT SECTION AND STORMWATER FACILITY PER TYPICAL SECTION J, SHEET C401.
- 600K—CONSTRUCT PAVEMENT SECTION AND STORMWATER FACILITY PER TYPICAL SECTION K, SHEET C401.
- 600L—CONSTRUCT PAVEMENT SECTION AND STORMWATER FACILITY PER TYPICAL SECTION L, SHEET C402.
- 600M—CONSTRUCT PAVEMENT SECTION AND STORMWATER FACILITY PER TYPICAL SECTION M, SHEET C402.
- 600N—CONSTRUCT PAVEMENT SECTION AND STORMWATER FACILITY PER TYPICAL SECTION N, SHEET C402.
- 602—CONSTRUCT CONCRETE WALK, PLACE 4" MINIMUM THICKNESS OF 1"-0" CRUSHED QUARRY ROCK. SEE DETAIL ST-001 AND ST-002, SHEET C500.
- 607—CONSTRUCT INTERSECTION CURB RETURN W/ TYPICAL VERTICAL (STRAIGHT) CURB PER CITY OF COBURG DETAIL ST-106 AND ST-001.
- 609—CONSTRUCT SYMMETRICAL "Y" TYPE GUTTER PER OREGON STANDARD DRAWING DETAIL 2 ON SHEET C502.
- 611—CONSTRUCT ADA CURB RAMP AND SIDEWALK PER DETAIL 2 ON SHEET C302.
- 612—CONSTRUCT ADA CURB RAMP AND SIDEWALK PER DETAIL 3 ON SHEET C302.
- 805—INSTALL TREE PER OREGON DEPARTMENT OF TRANSPORTATION DETAIL NO. DET6100 ON SHEET C504. CONTRACTOR TO COORDINATE WITH THE CITY FOR FINAL LOCATION OF TREE.
- 807—BACKFILL WITH APPROVED ON-SITE SOIL. PLACE TOPSOIL (2" THICK) AND GRASS SEED MIX PER OREGON STANDARD SPECIFICATIONS SECTION 01040.14 AND 01030.13 LAWN SEED MIX TO BE APPROVED BY THE CITY.
- 901—CONSTRUCT SPEED CUSHION AND HUMP AND INSTALL SPEED HUMP AND INSTALL SPEED HUMP MARKING PER DETAIL TM503B ON SHEET C504.
- 401A—STORMWATER FACILITY, SEE SECTION A-A OF STORMWATER FACILITY TYPE 1 PER DETAIL 1 ON SHEET C502.
- 401B—STORMWATER FACILITY, SEE SECTION B-B OF STORMWATER FACILITY TYPE 1 PER DETAIL 1 ON SHEET C502.
- 401C—STORMWATER FACILITY WEIR, SEE SECTION C-C OF STORMWATER FACILITY TYPE 1 PER DETAIL 1 ON SHEET C502.
- 402—CONSTRUCT STORMWATER FACILITY TYPE 2 PER DETAIL 1 ON SHEET C502.

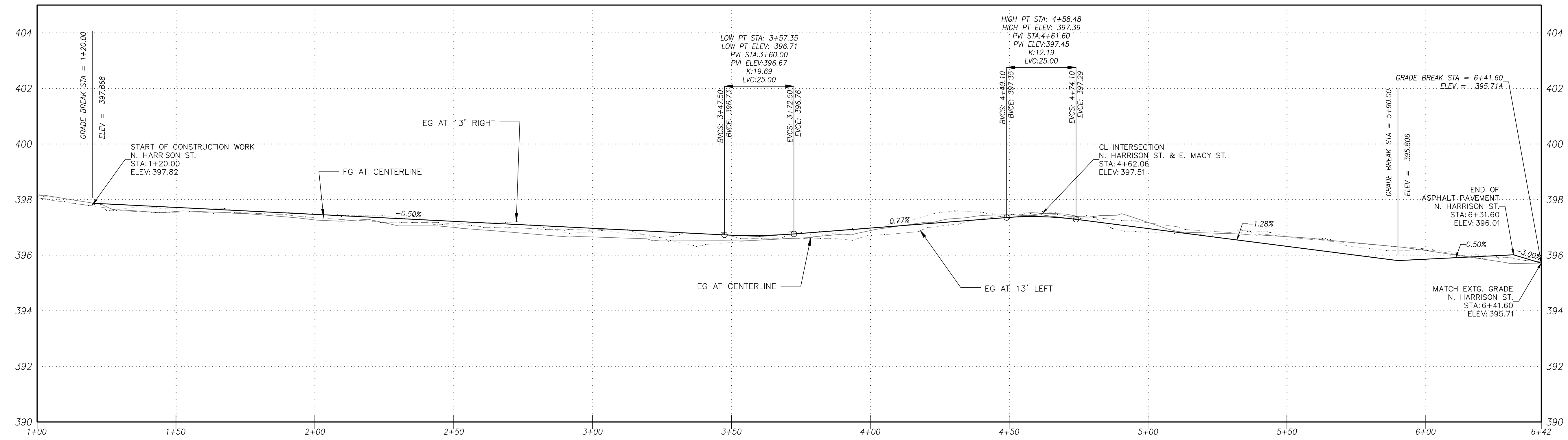
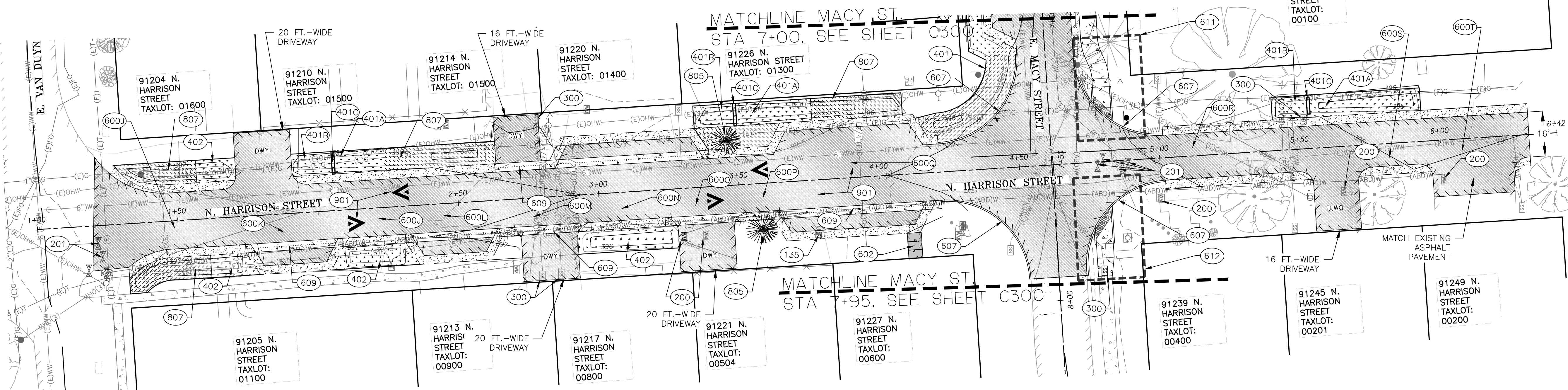
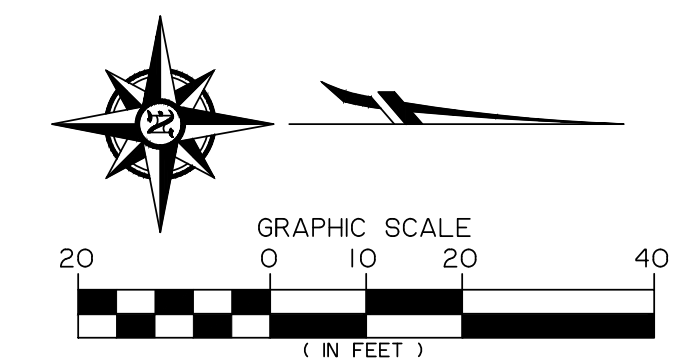

**N. HARRISON STREET IMPROVEMENTS**  
 SCALE: HORZ: 1" = 20'  
 VERT: 1" = 2'



Expires: DEC 31, 2024

project title:

**N. WILLAMETTE, E. MACY, & N. HARRISON  
 RECONSTRUCTION PROJECT**  
 CITY OF COBURG  
 91136 N. WILLAMETTE STREET  
 COBURG, OREGON

revisions:  
 Δ ADDENDUM #2 05/15/24

date: APRIL 23, 2024  
 drawn by: ZZ  
 designer: JLL  
 project no: 21-004B.1

**N. HARRISON ST.  
 STREET PLAN &  
 PROFILE**

sheet:  
**C400**

Z:\2021\21-004B.1\_Coburg\_Harrison & Macy\_Street\_Improvements\Drawings\21-004B.1\_N. Willamette-Harrison & Macy St.-051624.dwg 5/15/2024 11:18 AM ZHARRIAZ





Expires: DEC 31, 2024

project title:

**N. WILLAMETTE, E. MACY, & N. HARRISON  
RECONSTRUCTION PROJECT**  
CITY OF COBURG  
91136 N. WILLAMETTE STREET  
COBURG, OREGON

revisions:  
△ ADDENDUM #2 05/15/24

date: APRIL 23, 2024  
drawn by: ZZ  
designer: JLL  
project no: 21-004B.1

N. HARRISON ST.  
TYPICAL  
CROSS-SECTIONS

sheet:  
**C401**

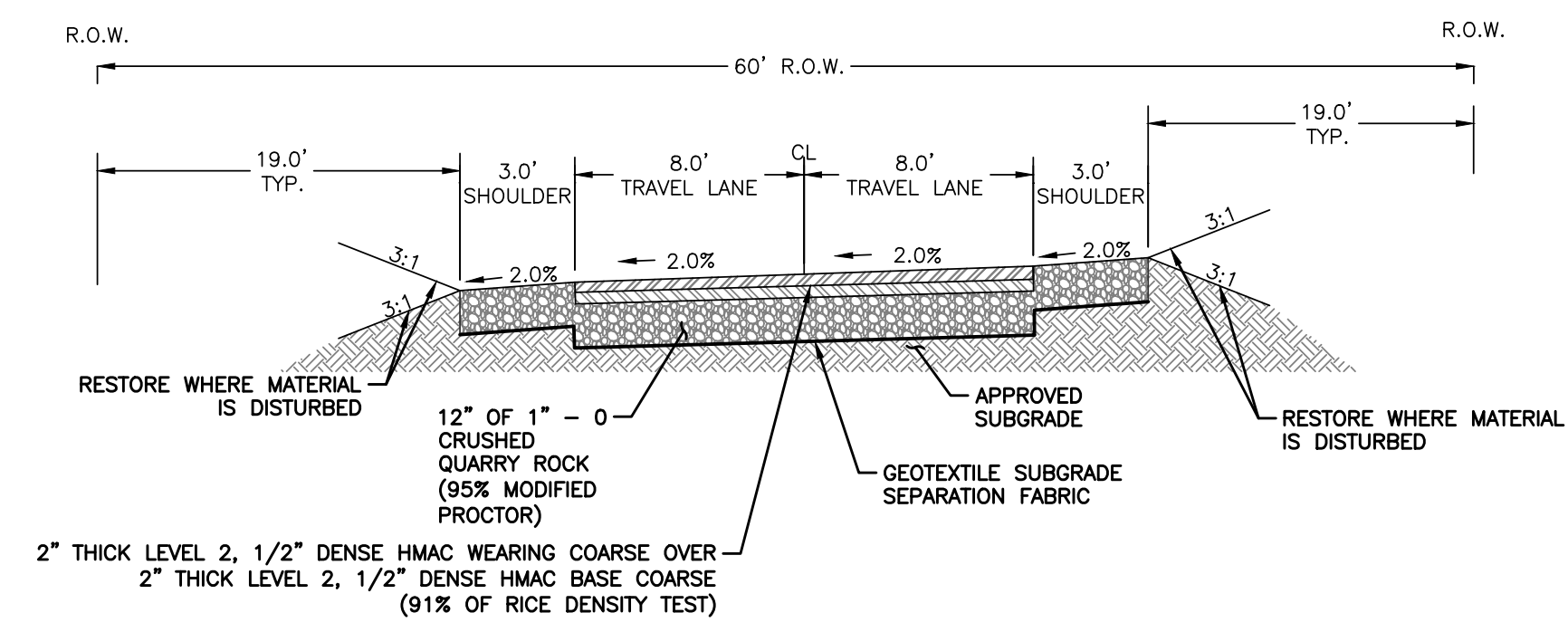

**(R) N. HARRISON STREET – TYPICAL SECTION  
(NORTH OF E. MACY ST.)**  
STA 5+01.60 TO 5+40.84  
(NOT TO SCALE)

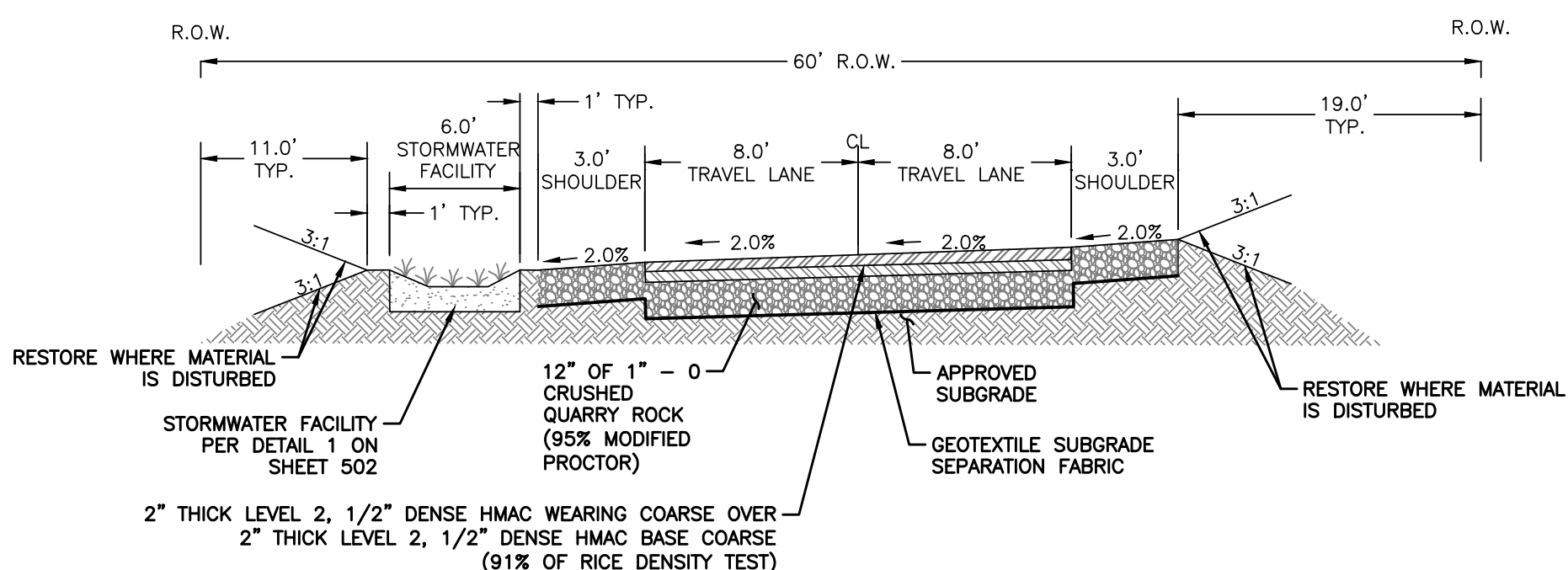

**(S) N. HARRISON STREET – TYPICAL SECTION  
(NORTH OF E. MACY ST.)**  
STA 5+44.84 TO 5+89.78  
(NOT TO SCALE)

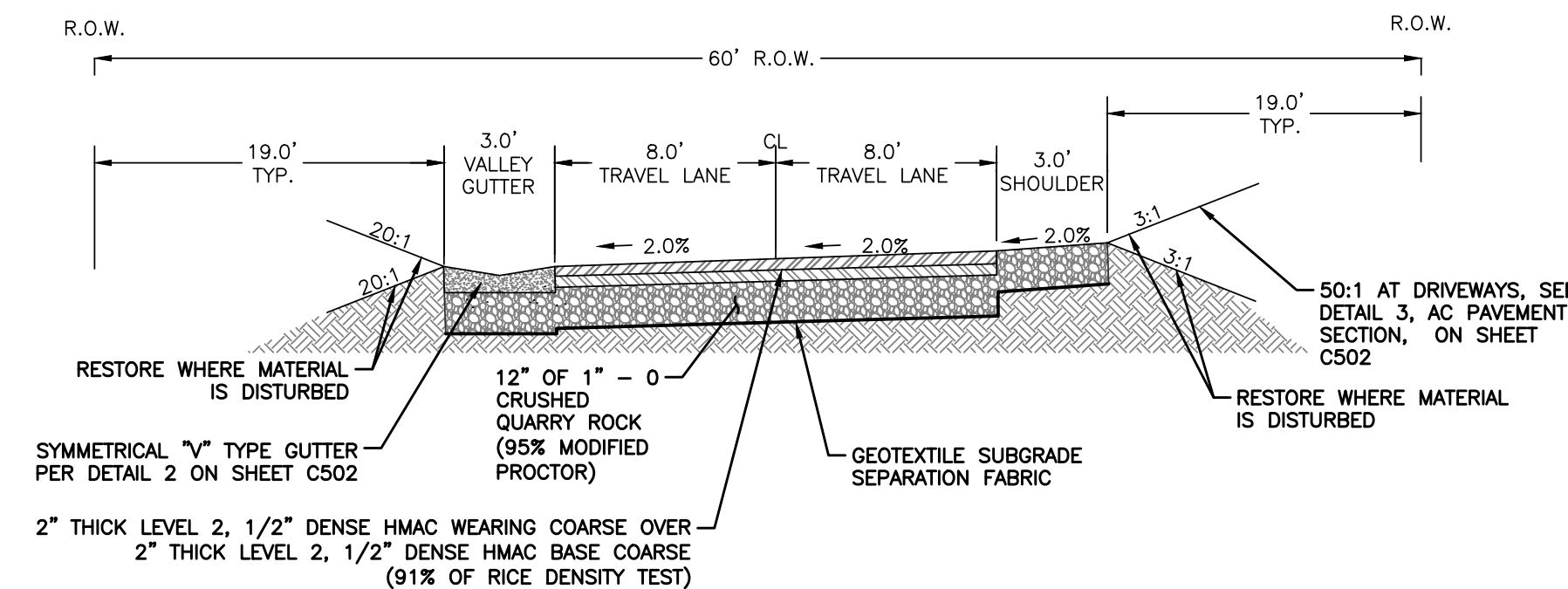

**(T) N. HARRISON STREET – TYPICAL SECTION  
(NORTH OF E. MACY ST.)**  
STA 5+93.78 TO 6+31.60  
(NOT TO SCALE)

Z:\2021\21-004B.1\_Coburg\_Harrison & Macy\_Street\_Improvements\Drawings\21-004B.1\_N. Willamette-Harrison & Macy St. Street Improvements.dwg 5/15/2024 11:18 AM ZHARITAZ



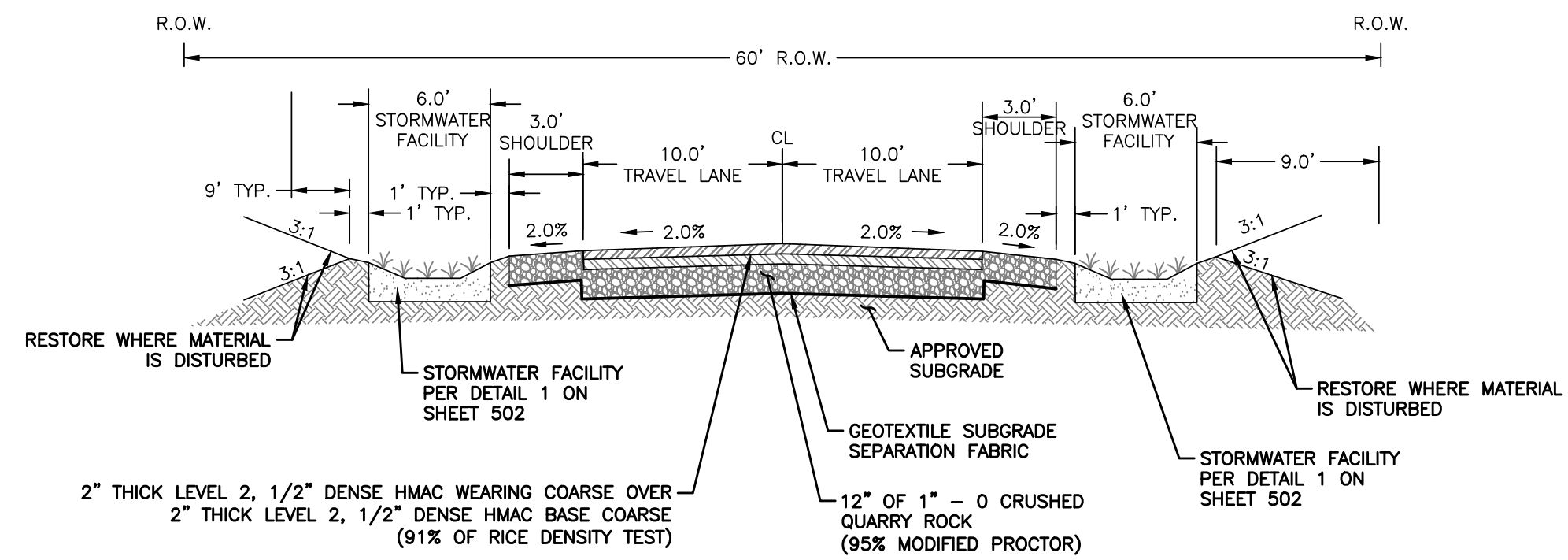

**J** N. HARRISON STREET – TYPICAL SECTION  
(SOUTH OF E. MACY ST.)  
STA 1+46.37 TO 1+66.60  
STA 2+11.22 TO 2+27.07  
(NOT TO SCALE)

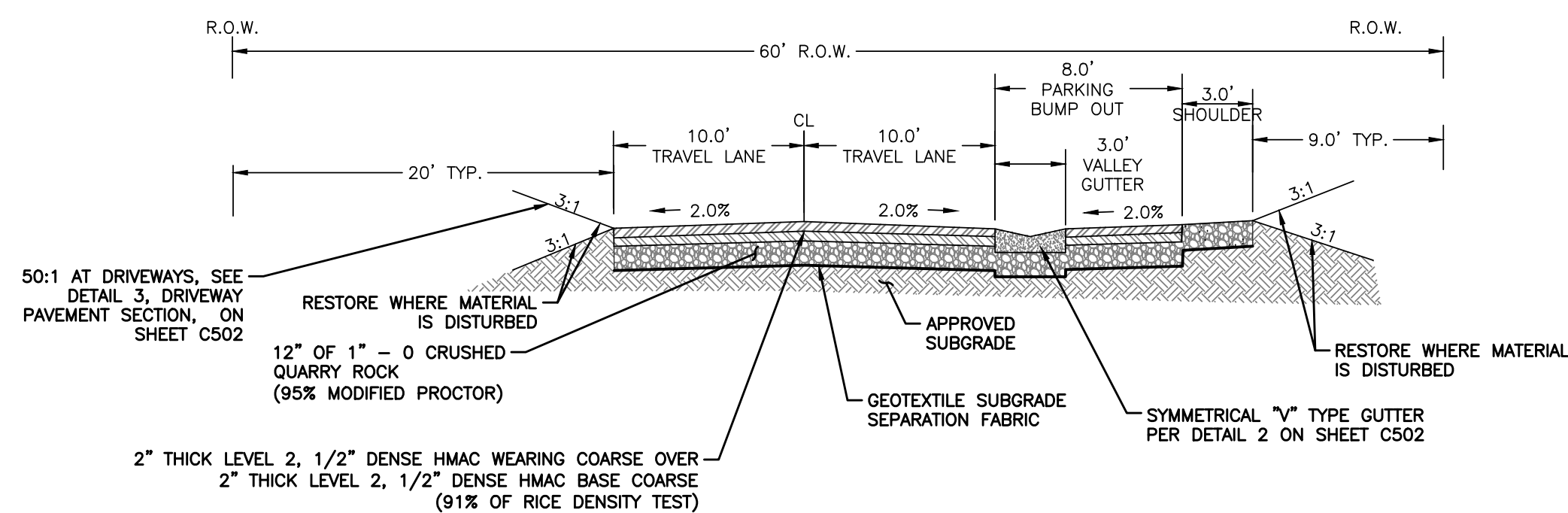

**K** N. HARRISON STREET – TYPICAL SECTION  
W/ RT BUMP OUT  
(NOT TO SCALE)  
STA 1+76.17 TO 1+92.00

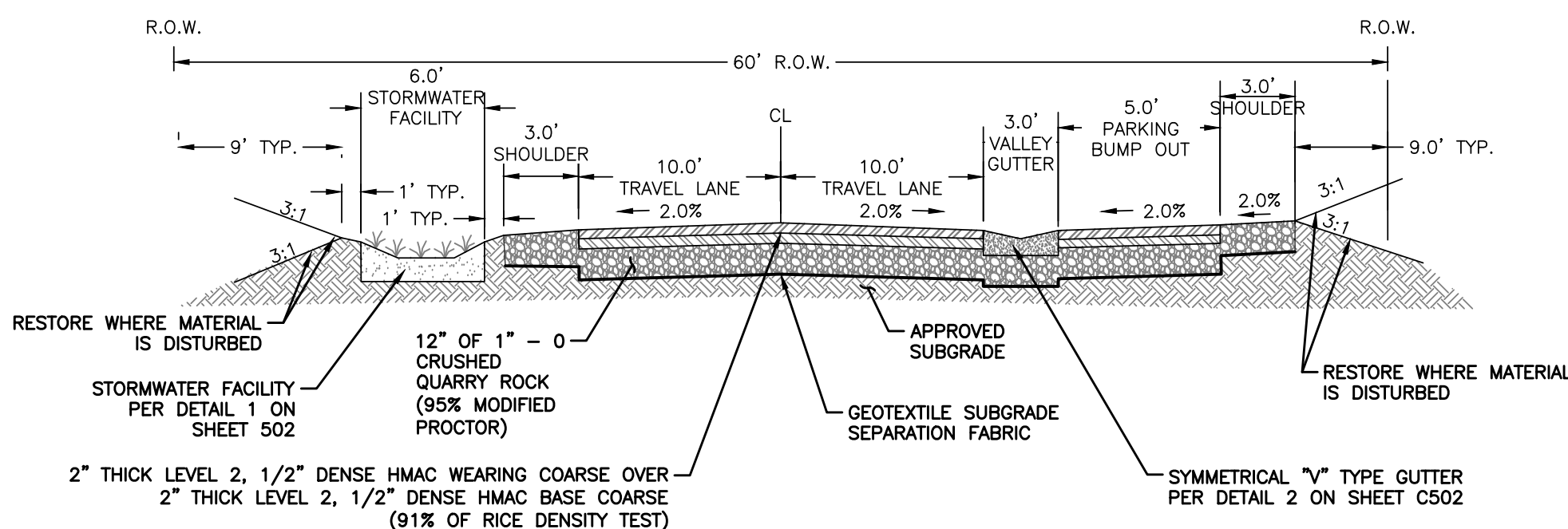

**L** N. HARRISON STREET – TYPICAL SECTION  
(SOUTH OF E. MACY ST.) W/ LT STORMWATER  
FACILITY & RT BUMP OUT  
(NOT TO SCALE)  
STA 1+94.59 TO 2+04.86  
STA 2+33.93 TO 2+57.40  
STA 3+64.71 TO 4+06.60

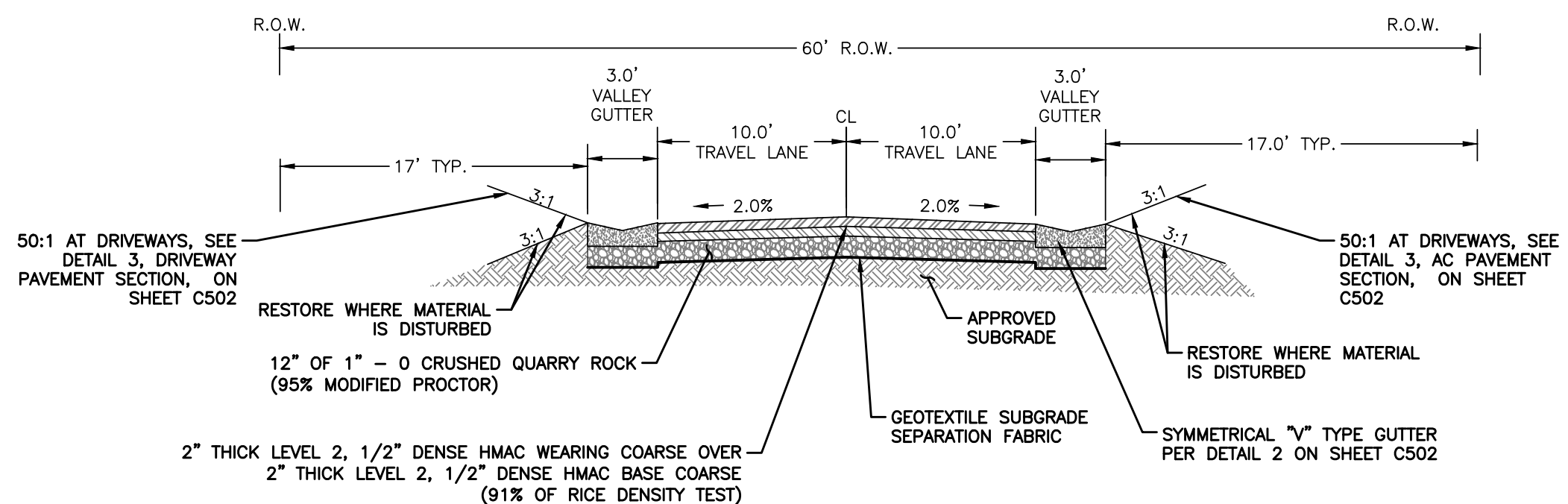

**M** N. HARRISON STREET – TYPICAL SECTION  
W/ RT & LT VALLEY GUTTER  
(NOT TO SCALE)  
STA 2+63.77 TO 2+83.33

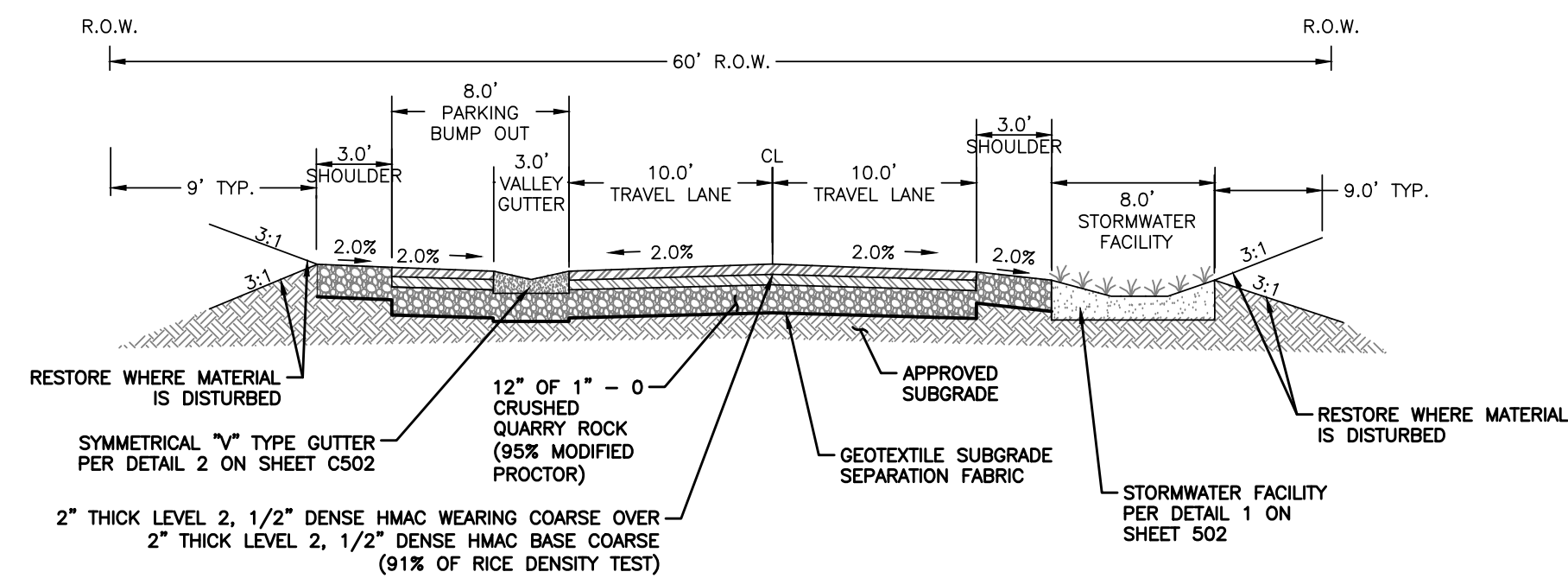

**N** N. HARRISON STREET – TYPICAL SECTION  
(SOUTH OF E. MACY ST.) W/ LT BUMP OUT &  
RT STORMWATER FACILITY  
STA 2+97.64 TO 3+23.09  
(NOT TO SCALE)

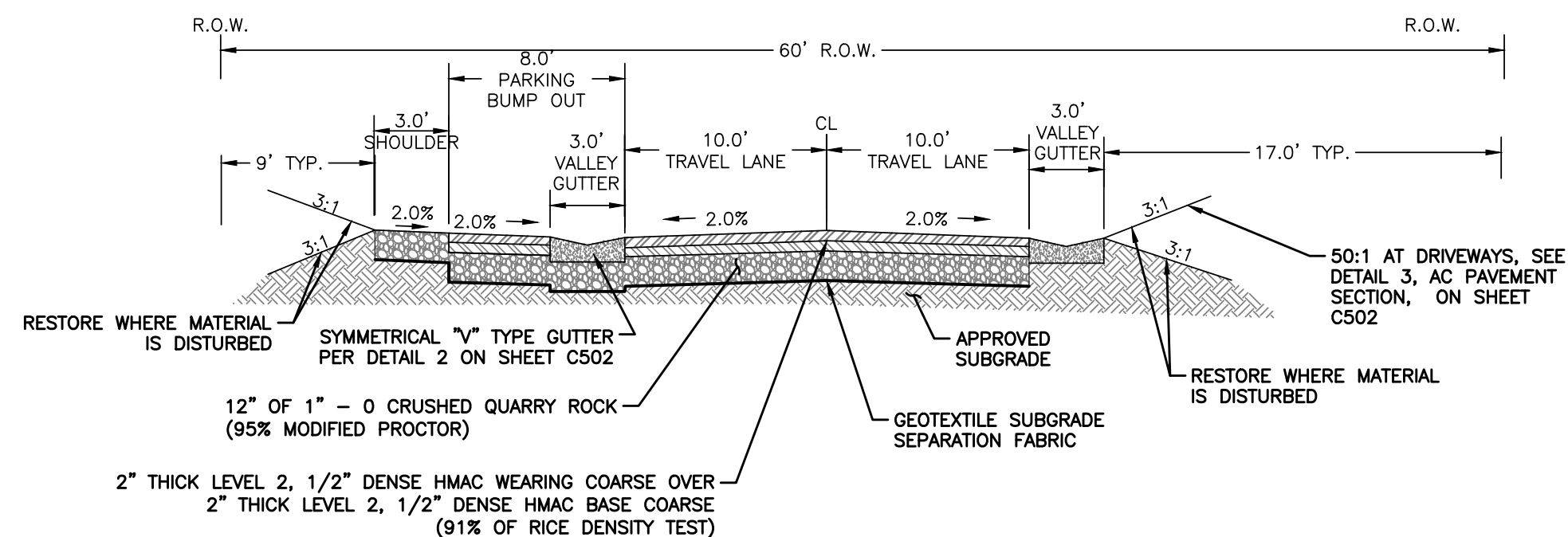

**O** N. HARRISON STREET – TYPICAL SECTION  
(SOUTH OF E. MACY ST.) W/ LT BUMP OUT  
(NOT TO SCALE)  
STA 3+27.11 TO 3+36.60

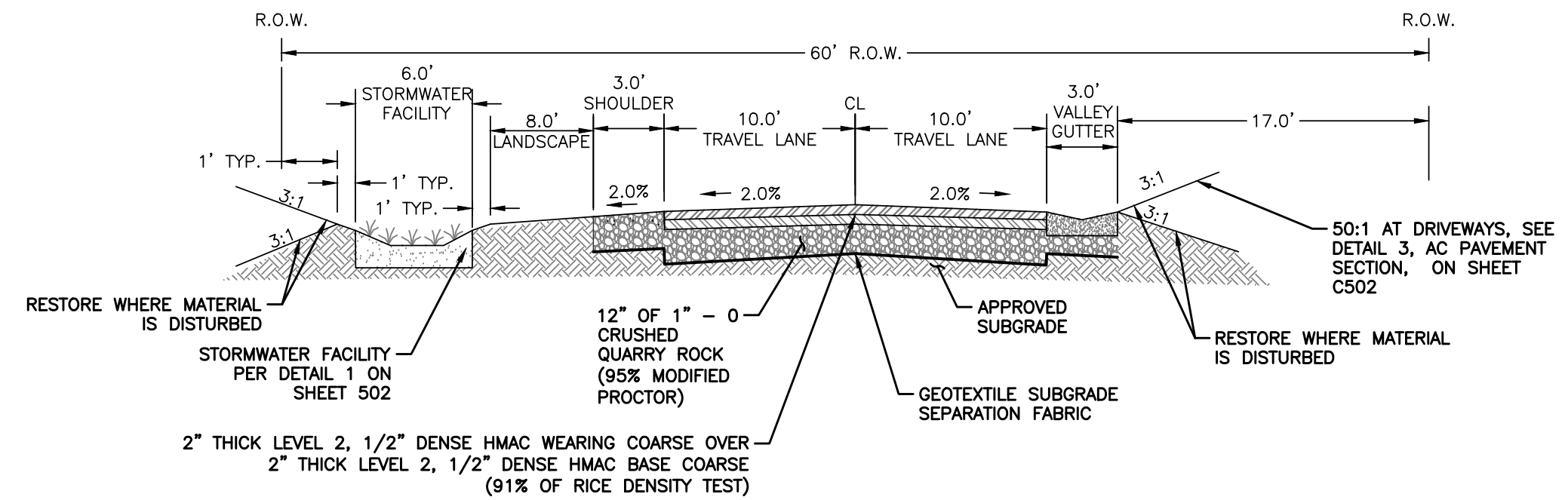

**P** N. HARRISON STREET – TYPICAL SECTION  
(SOUTH OF E. MACY ST.)  
W/ LT STORMWATER FACILITY  
(NOT TO SCALE)  
STA 3+40.02 TO 3+61.25



Expires: DEC 31, 2024

project title:

**N. WILLAMETTE, E. MACY, & N. HARRISON  
RECONSTRUCTION PROJECT**  
CITY OF COBURG  
91136 N. WILLAMETTE STREET  
COBURG, OREGON

revisions:  
△ ADDENDUM #2 05/15/24

date: APRIL 23, 2024  
drawn by: ZZ  
designer: JLL  
project no: 21-0048.1

N. HARRISON ST.  
TYPICAL  
CROSS-SECTIONS

sheet:  
**C402**





project title:

**N. WILLAMETTE, E. MACY, & N. HARRISON  
RECONSTRUCTION PROJECT**  
CITY OF COBURG  
91136 N. WILLAMETTE STREET  
COBURG, OREGON

revisions:

date: APRIL 23, 2024  
drawn by: ZZ  
designer: JLL  
project no: 21-004B.1

**SIGNING AND STRIPING**

sheet:  
**TS100**

**CONSTRUCTION NOTES**

- 901— CONSTRUCT SPEED CUSHION AND HUMP AND INSTALL SPEED HUMP MARKING PER DETAIL TM503 B ON SHEET C502.
  - 910— MAINTAIN AND PROTECT EXISTING SIGN.
  - 911— NEW LOCATION OF EXISTING SIGN ASSEMBLY AND POST. PROVIDE NEW ANCHOR FOUNDATION PER OREGON STANDARD DRAWINGS TM200 AND TM687 ON SHEET C503 AND C504.
  - 912— MAINTAIN AND PROTECT EXISTING SIGN. IF DISTURBED DURING CONSTRUCTION, REINSTALL EXISTING SIGN ASSEMBLY AND POST WITH NEW ANCHOR FOUNDATION PER OREGON STANDARD DRAWINGS TM200 AND TM687 ON SHEET C503 AND C504 AT THE EXISTING LOCATION.
  - 913— INSTALL EXISTING SIGN ASSEMBLY TO NEW 2" PSST POST AND NEW ANCHOR FOUNDATION, AT LOCATION SHOWN, PER OREGON STANDARD DRAWINGS TM200, TM681 AND TM687 ON SHEETS C503 AND 504.
  - 914— PROVIDE AND INSTALL 48" X 24" HORIZONTAL ALIGNMENT SIGN (WARNING SIGN W1-6) TO NEW 2" PSST POST AND NEW ANCHOR FOUNDATION PER OREGON STANDARD DRAWINGS TM200, TM681, AND TM687 ON SHEETS C503 AND C504.
- (S) PROVIDE AND INSTALL (S) STANDARD 1'-0" STOP BAR PER OREGON STANDARD DRAWINGS TM503 AND TM530 ON SHEET C503.
  - (P) PROVIDE AND INSTALL 4" WHITE ON-STREET PARKING DETAIL PER OREGON STANDARD DRAWING TM503 ON SHEET C503 MODIFIED PER CITY OF COBURG STANDARD DRAWING ST-102 ("TEE STRIPE"), SEE SHEET C504.

ALL STRIPING MATERIALS SHALL COMPLY WITH CURRENT OREGON STANDARD SPECIFICATIONS FOR CONSTRUCTION (2024 EDITION OR NEWER) AND SHALL BE INSTALLED PER CURRENT OREGON STANDARD DRAWINGS, MODIFIED AS DESCRIBED HEREIN, WHERE APPLICABLE.

REFER TO OREGON STANDARD DRAWING TM530 FOR INTERSECTION STRIPING INSTALLATION DETAILS

TRANSVERSE MARKINGS AND LEGENDS SHALL BE TYPE B-HS PREFORMED FUSED THERMOPLASTIC FILM HIGH SKID.

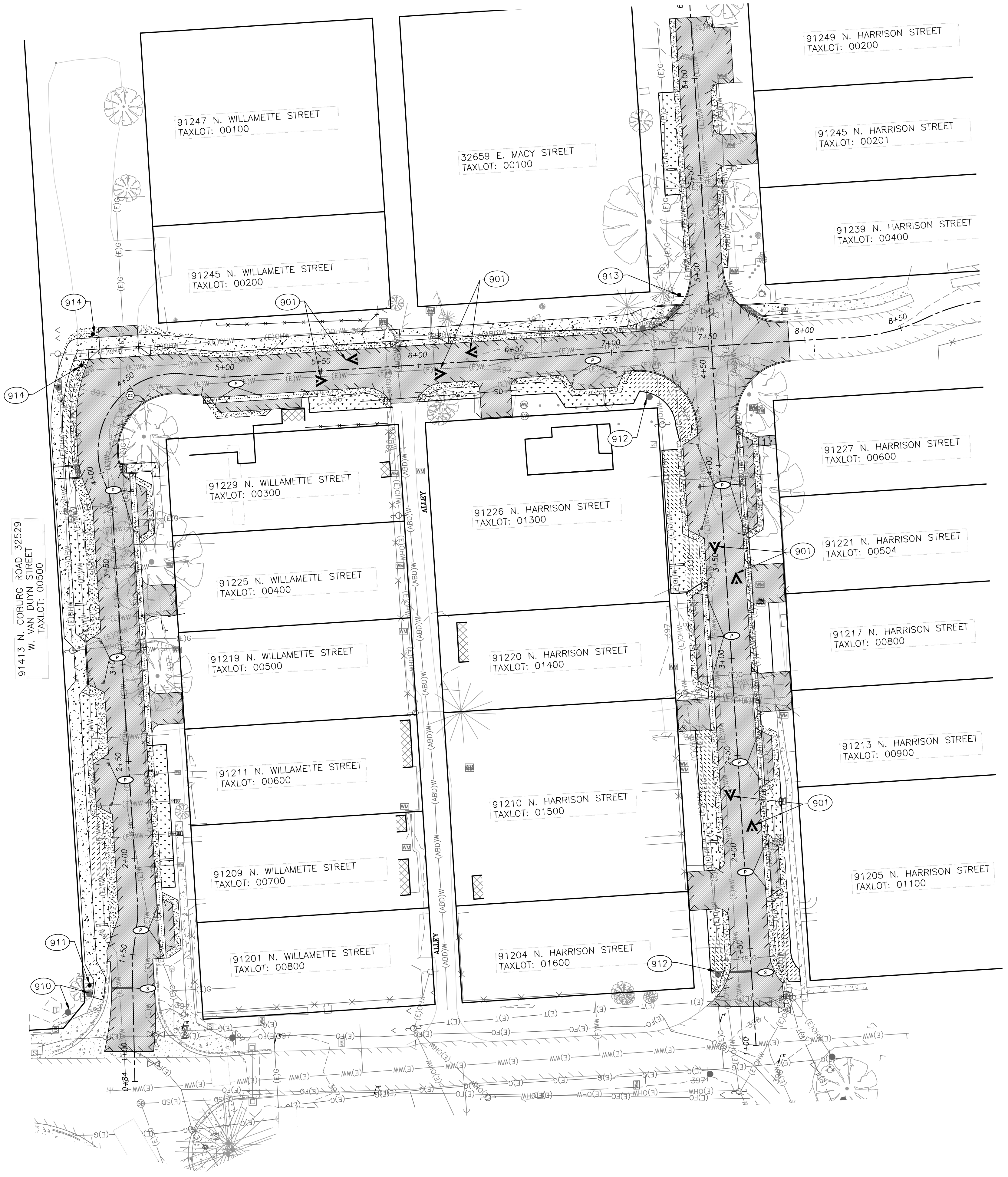
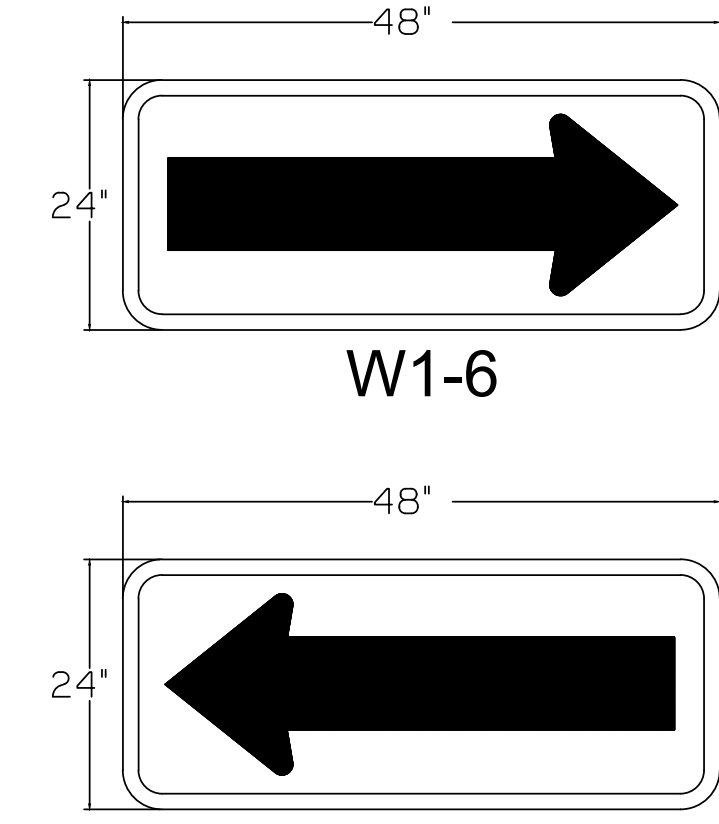



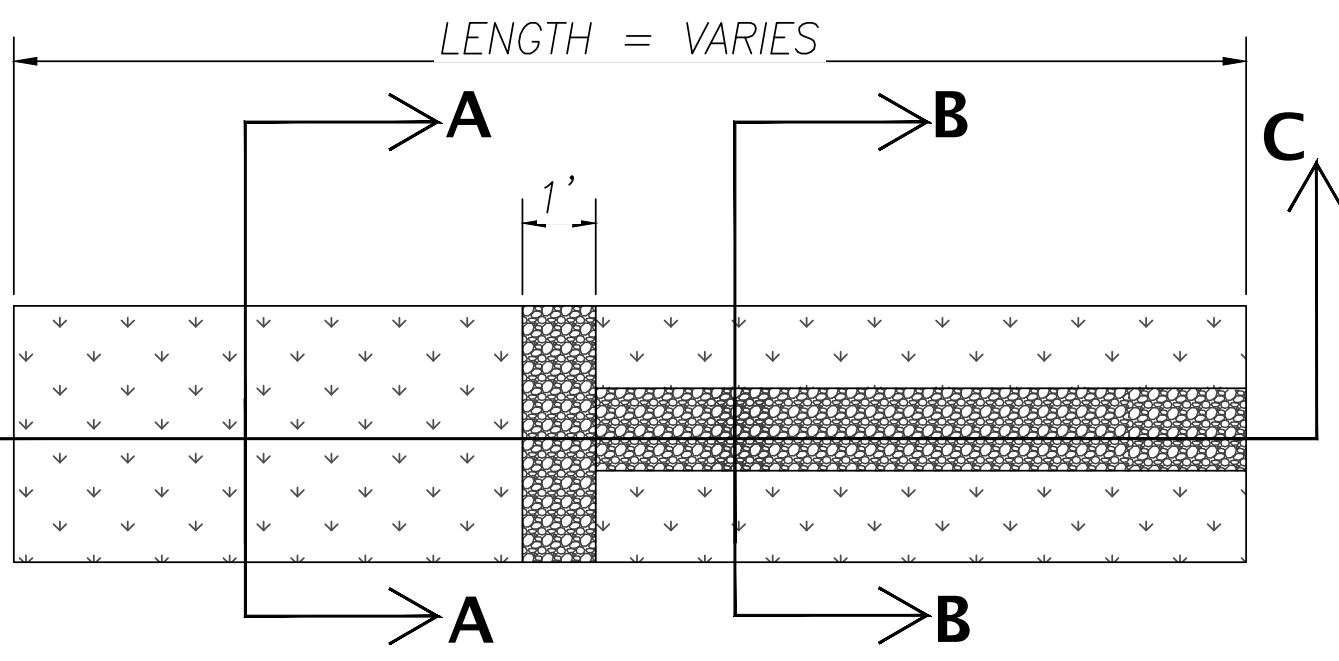

**STORMWATER FACILITY TYPE 1**  
NOT TO SCALE

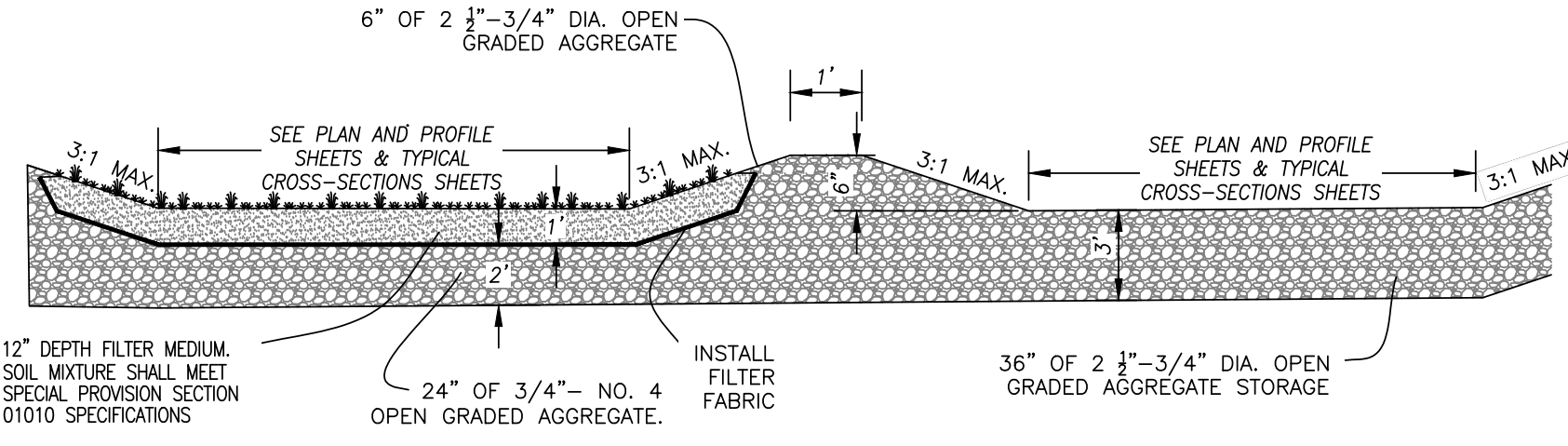

**SECTION C-C**  
NOT TO SCALE

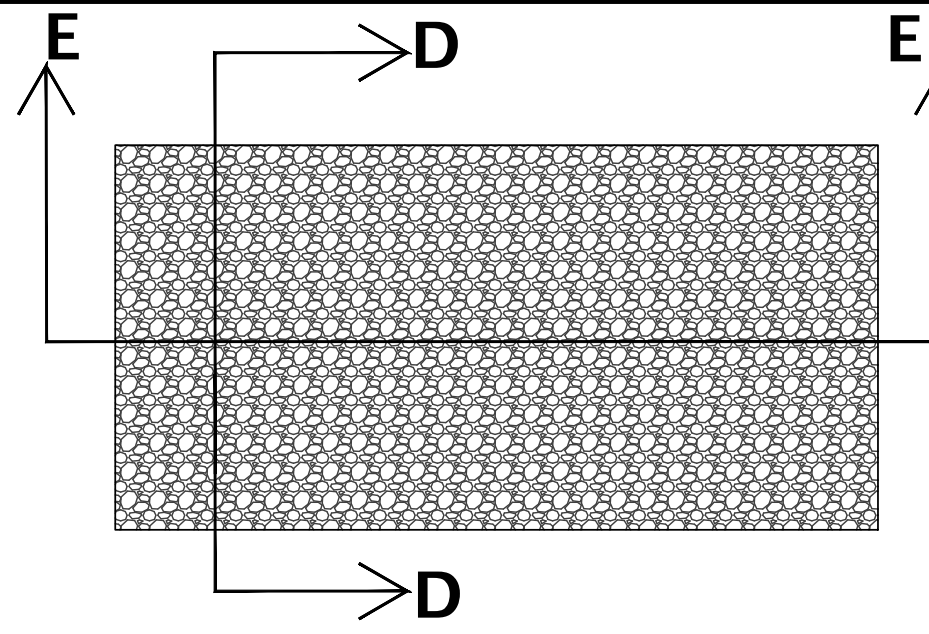

**STORMWATER FACILITY TYPE 2**  
NOT TO SCALE

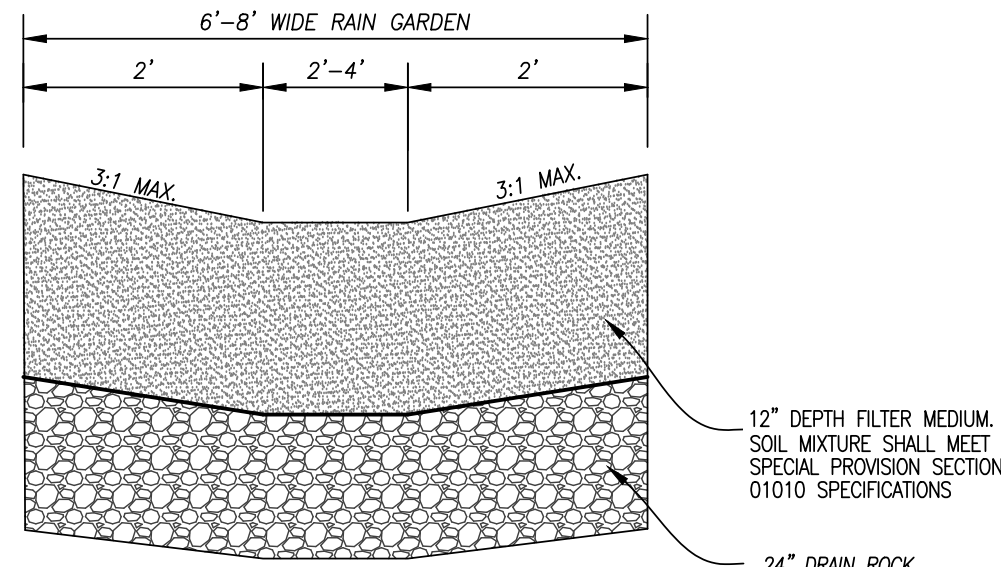

**SECTION A-A**  
NOT TO SCALE

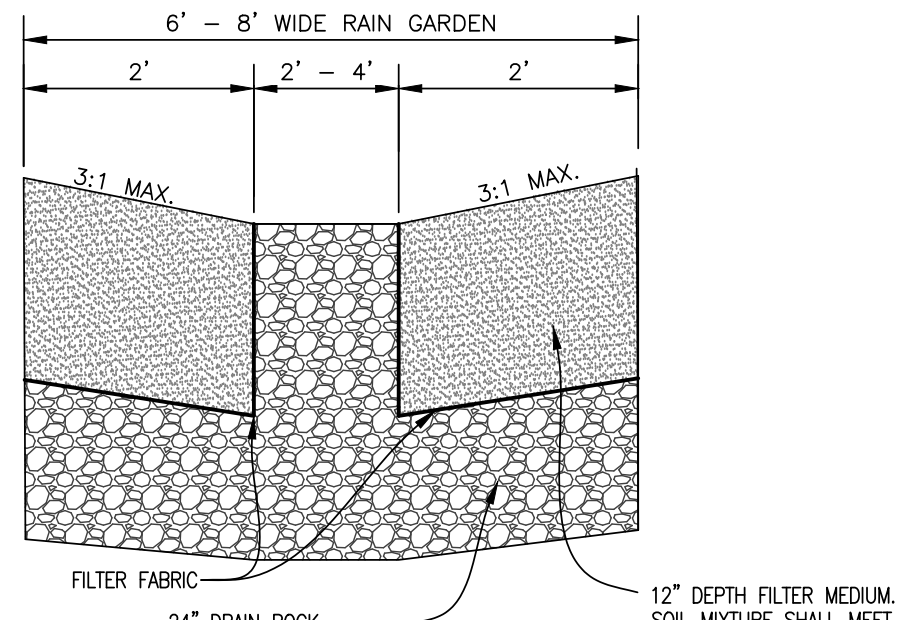

**SECTION B-B**  
NOT TO SCALE

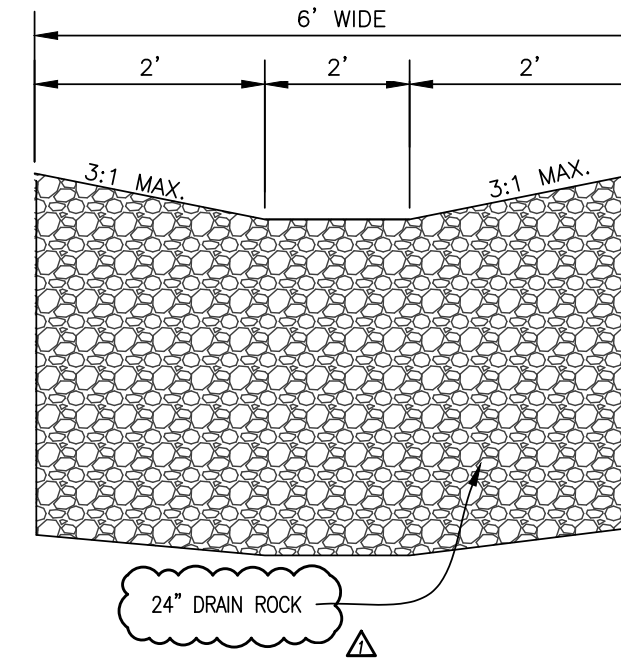

**SECTION D-D**  
NOT TO SCALE

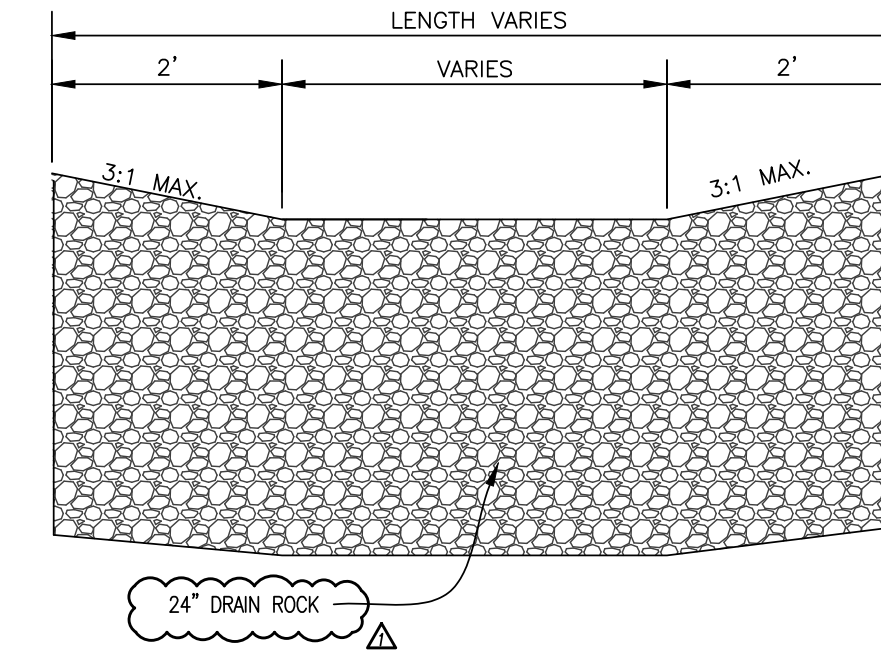

**SECTION E-E**  
NOT TO SCALE

**1 STORMWATER FACILITY**  
SCALE: N.T.S.

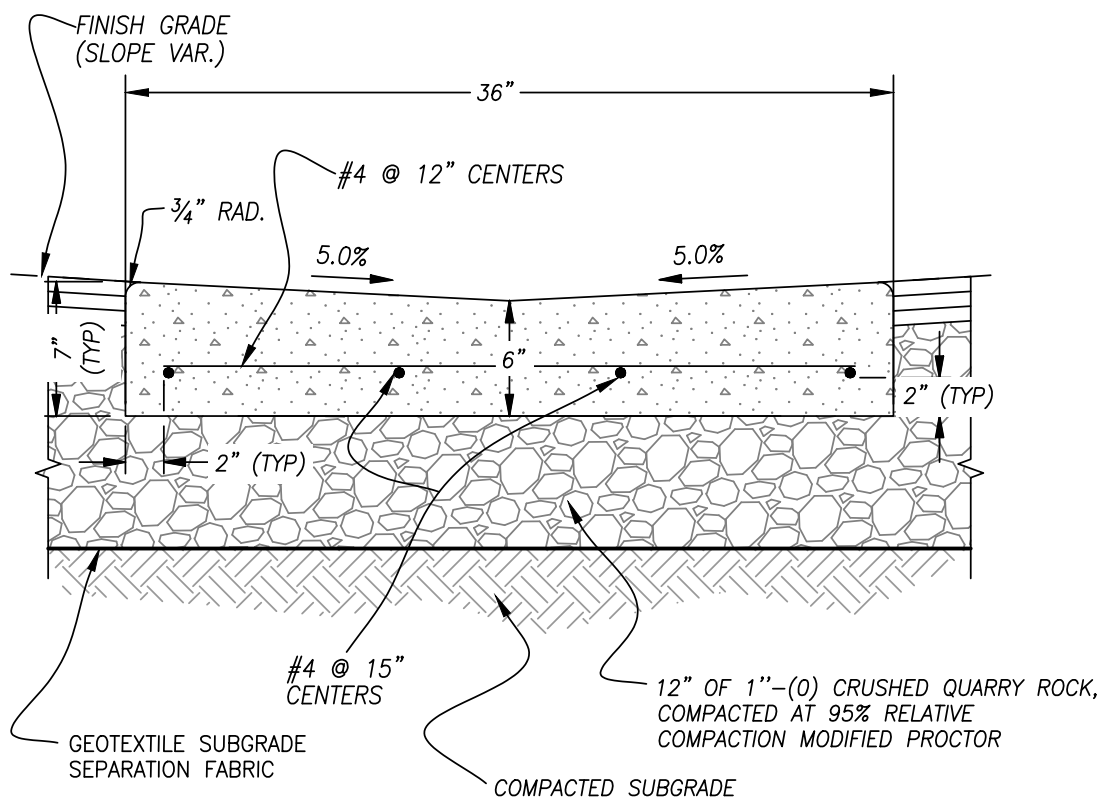

**2 SYMMETRICAL "V" TYPE GUTTER**  
SCALE: N.T.S.

2" THICK LEVEL 2, 1/2" DENSE HMAc WEARING COARSE OVER 2" THICK LEVEL 2, 1/2" DENSE HMAc BASE COARSE (91% OF RICE DENSITY TEST).

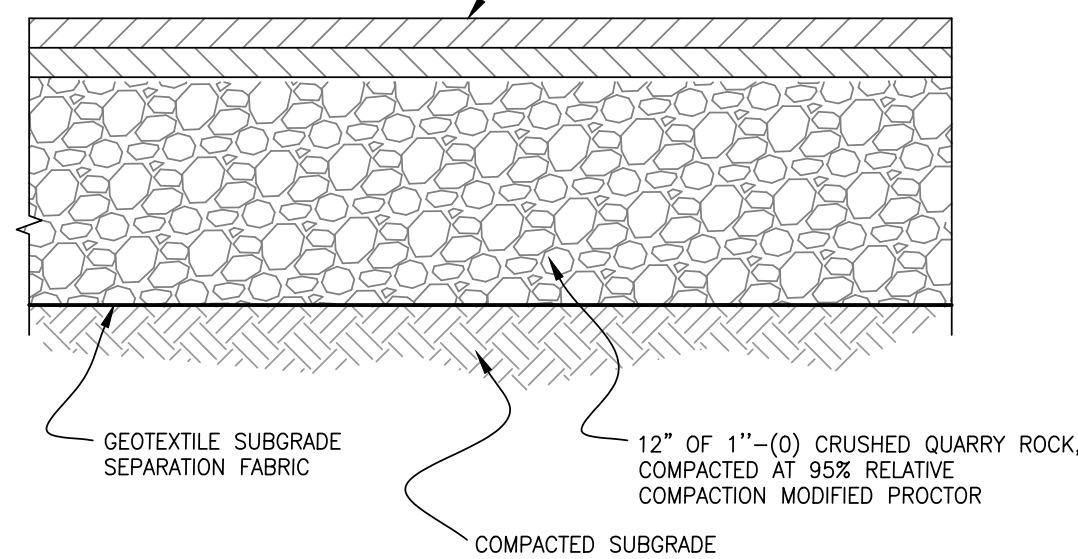

**3 AC PAVEMENT SECTION**  
SCALE: N.T.S.

24" (6')	36" (9')	48" (12')	60" (15')
4	10	4	8
6	10	4	8
8	10	6	10
10	10	6	10
12	12	6	10
15	12	6	10
18	16	6	12
21	16	6	12
24	18	6	12
30	18	6	14
36	24	6	14
42	24	6	14
48	24	6	14
54	24	6	14
60	24	6	14
66	24	6	14
72	24	6	14

For pipes over 72" diameter, see general note 3.

**TREE PROTECTION NOTICE**

**KEEP OUT**

NO CONSTRUCTION ACTIVITY, INCLUDING EXCAVATION, FILLING, DUMPING, DISCHARGE, OR STORAGE OF MATERIALS OR EQUIPMENT PERMITTED IN THIS AREA

FOR MORE INFORMATION CONTACT:  
OR THE CITY OF EUGENE,  
PUBLIC WORKS,  
ENGINEERING  
(503) 680-5911

**CITY OF EUGENE  
STANDARD DRAWING  
AMENDMENT**

**TREE PROTECTION**

DATE: 01/18  
DESCRIPTION: TREE PROTECTION  
02/20  
DETAIL UPDATES  
01/21  
NOTES UPDATE

LS120

2:\2021\21-004B.1\_Coburg\_Harrison & Macy\_Street\_Improvements\Drawings\21-004B.1\_Willamette-Harrison & Macy\_Street\_Improvements.dwg 5/15/2024 11:18 AM ZHARI\AZ